



### DEFINITION

Criminal Sexual Conduct (CSC) 1st Degree (MCL 750.520b) is the sexual intercourse of a person, forcibly and/or against that person's will; or, not forcibly or against the person's will where the victim is incapable of giving consent because of his/her temporary or permanent mental or physical incapacity. Michigan collects the crime data for this offense based on the Federal Bureau of Investigation's National Incident Based Reporting System (NIBRS).

**Note: CSC 1st and 3rd are differentiated by the weapon involved and the degree of the victim injury.**

### ANALYSIS

#### VOLUME

The number of victims reported for CSC - 1st Degree, Sexual Penetration - Penis/Vagina was 3,024. This is a reported increase of less than one percent from 2014 and an eight percent decrease from 2011.

More victims were reported in the month of August than any other month. The fewest number of victims were reported in December.

#### RATE

The crime rate for this offense in 2015 was 31 for every 100,000 persons. In 2014, the crime rate was 30 for every 100,000 persons, a decrease of three percent.

#### CLEARANCES

Law enforcement agencies cleared 796 incidents by an arrest or exceptional clearance. This is a reported 28 percent clearance rate which is the same clearance rate as 2014.

#### VICTIM INFORMATION

Most of the victims (75 percent) did not receive any injury. There were 17 percent of victims who received Apparent Minor injuries and six percent received Possible Internal injuries.

Thirty-seven (37) percent of the victims had a Personal Weapon such as hands, fists, feet, etc., used against them. Fifty-two (52) percent of the victims did not have a weapon used against them.

When reviewing the Victim to Offender relationships, 23 percent of the time the victim was an Acquaintance of the offender. With 13 percent of the victims, the Victim to Offender relationship was not known to law enforcement, 10 percent were Otherwise Known, and another 10 percent were reported as a Friend.

### Victims by Month

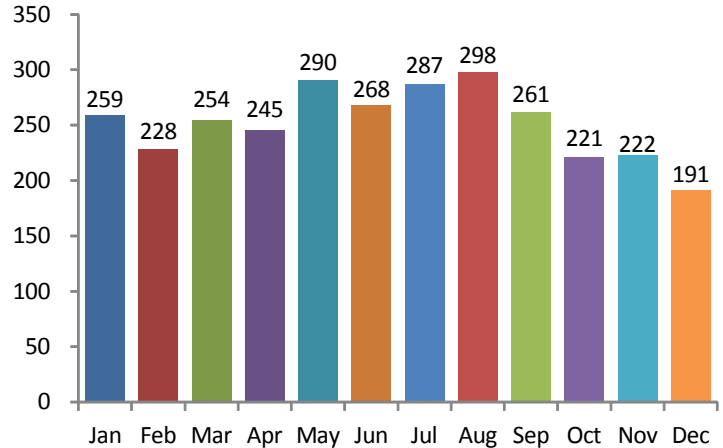

### Victims by Day

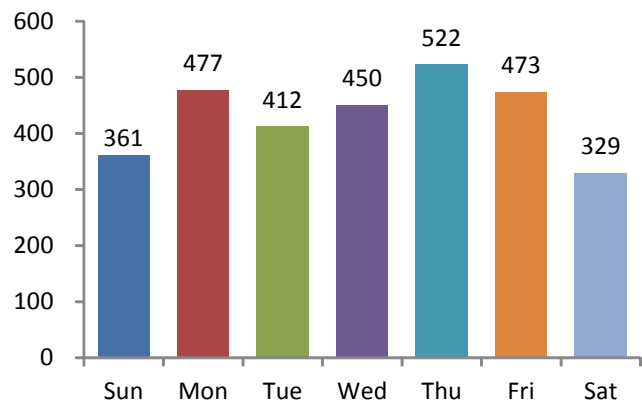

### 5-Year Trend

#### Number of Victims

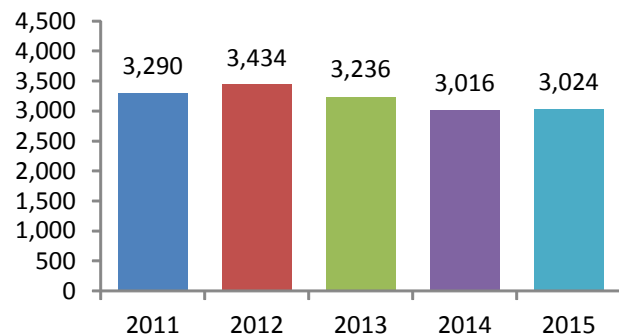

Seventy-seven (77) percent of the victims reported the location of the crime as Residence/Home. Five percent of the victims had this offense committed against them at the Highway/Roadway/Alley location.



**Age of Victims**

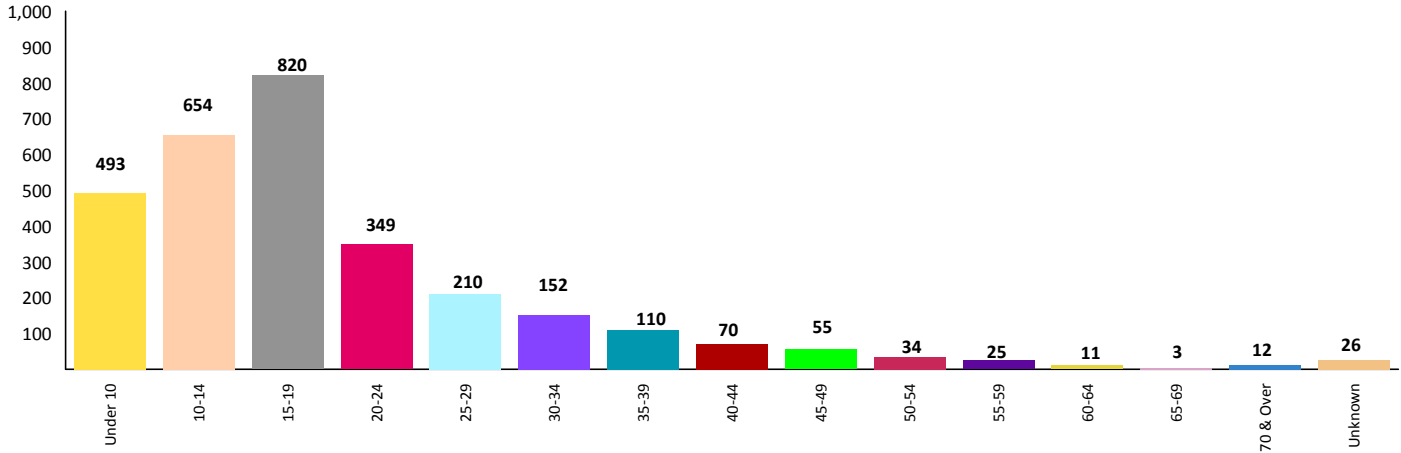

**Gender of Victims**

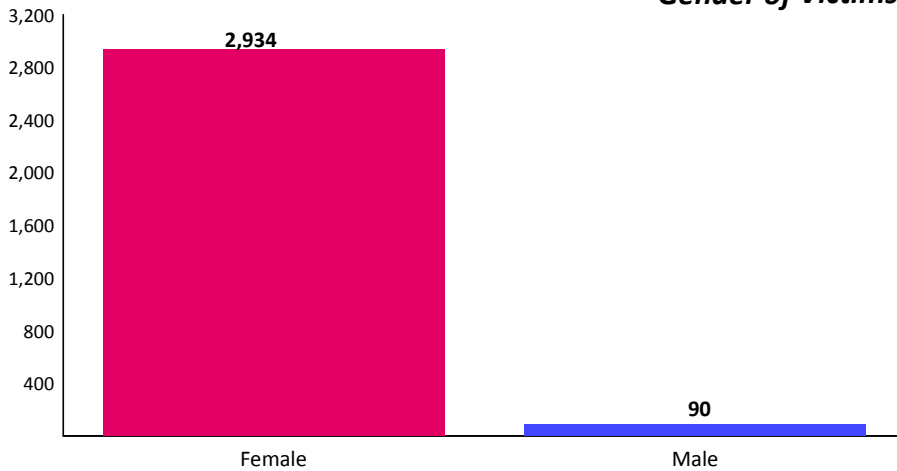

Twenty-seven (27) percent of the victims were between the ages of 15 and 19, which is a decrease of one percent from 2014.

Ninety-seven (97) percent of the victims were Female.

Seventy-two (72) percent of the victims were White.

**Race of Victims**

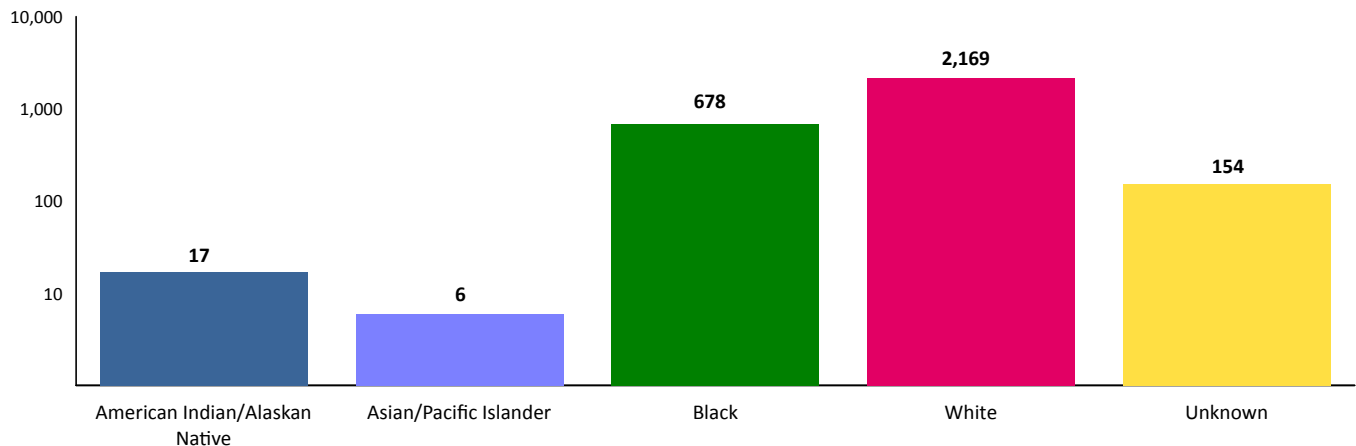



**Victim Injury**

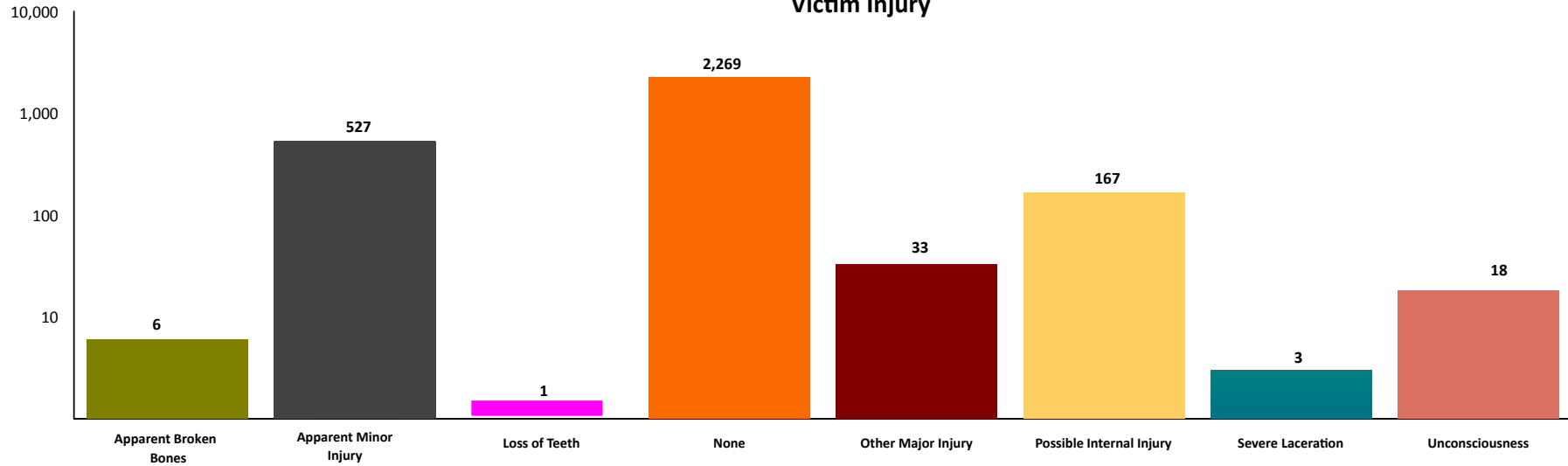

**Location of Crime**

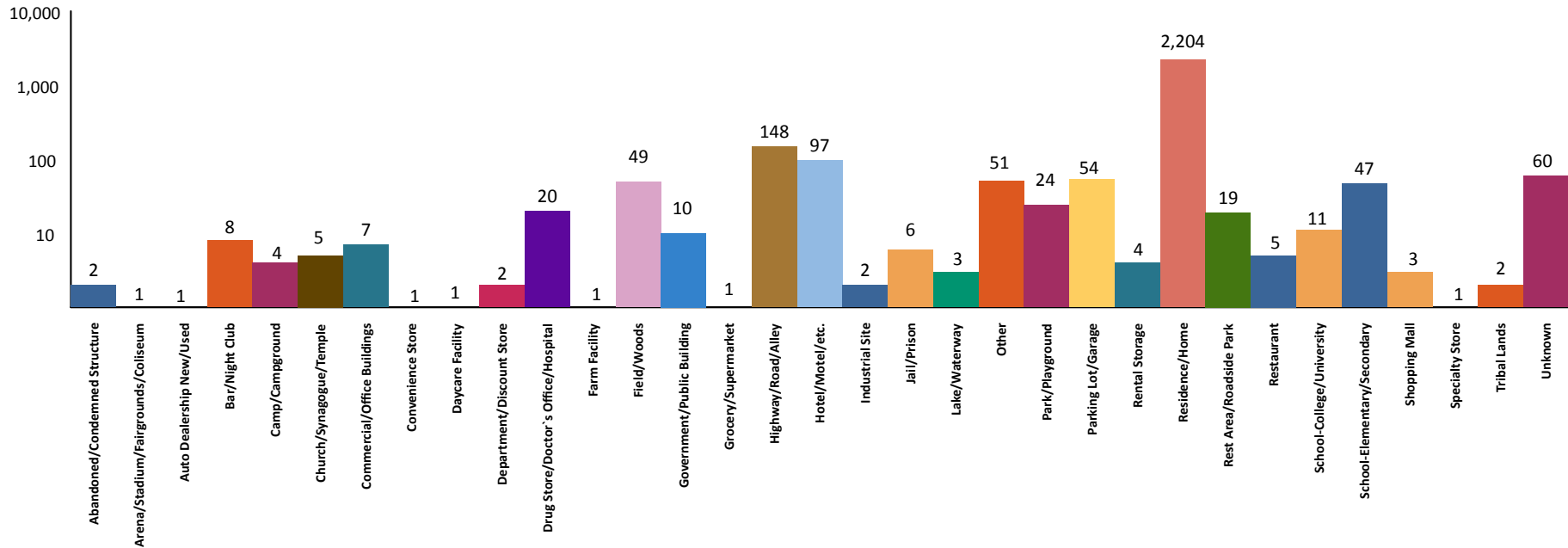

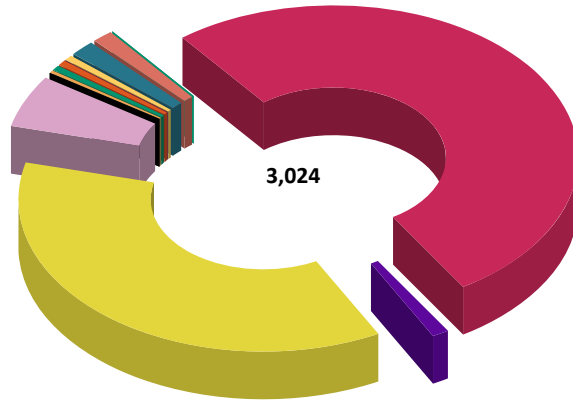

**Weapon Used Against Victim**

Asphyxiation	1	0.03%
Automatic Handgun	9	0.30%
Blunt Object	12	0.40%
Drugs/Narcotics/Sleeping Pills	17	0.56%
Fire/Incendiary Devices	1	0.03%
Firearm	20	0.66%
Handgun	48	1.59%
Knife/Cutting Instrument	40	1.32%
Motor Vehicle	1	0.03%
None	1,563	51.69%
Other	32	1.06%
Personal Weapons	1,112	36.77%
Unknown	168	5.56%
<b>Total:</b>	<b>3,024</b>	<b>100.00%</b>

**Victim to Offender Relationship**

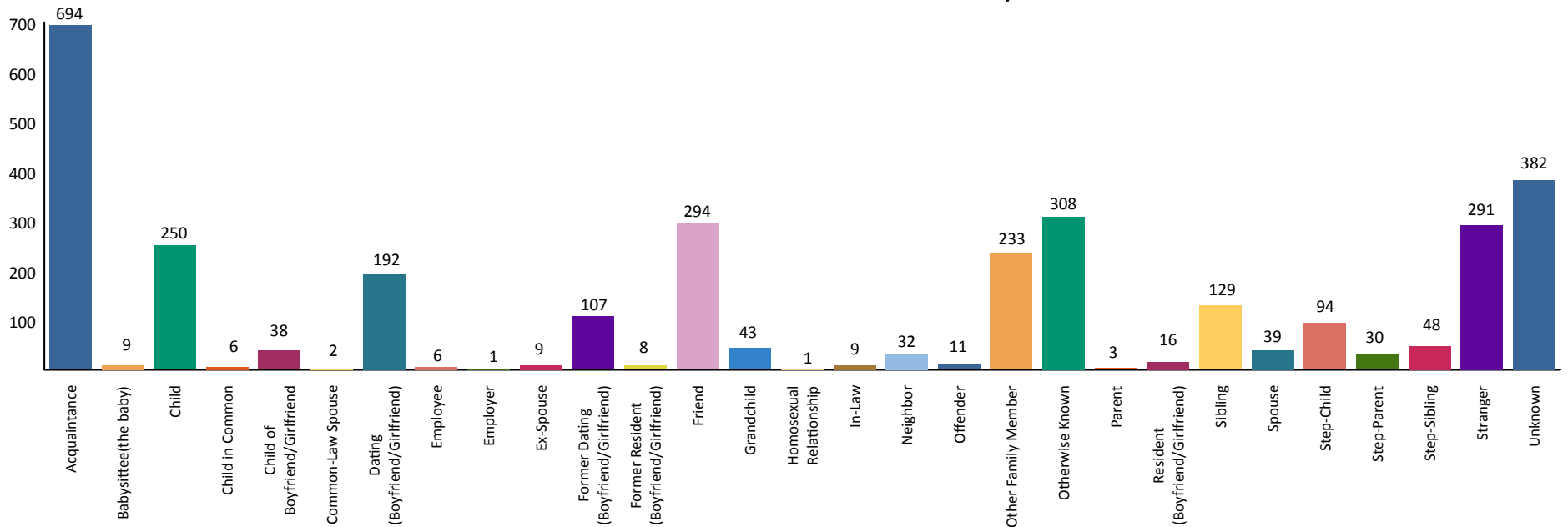

## 2015 CSC - 1st Degree Arrests

### Sexual Penetration-Penis/Vagina



		Arrests By Age, Sex, and Race									Grand Total
		FEMALE				MALE					
		Black	Unknown	White	Total	American Indian/Alaskan Native	Black	Unknown	White	Total	
Age Group	Black	Unknown	White	Total	American Indian/Alaskan Native	Black	Unknown	White	Total	Grand Total	
TOTAL JUVENILES	10 & Under	0	0	0	0	0	1	0	0	1	1
	11-12	0	0	0	0	0	1	0	5	6	6
	13-14	0	0	0	0	0	3	1	7	11	11
	15	0	0	1	1	0	3	0	6	9	10
	16	0	0	0	0	0	2	0	9	11	11
	<b>Total</b>	<b>0</b>	<b>0</b>	<b>1</b>	<b>1</b>	<b>0</b>	<b>10</b>	<b>1</b>	<b>27</b>	<b>38</b>	<b>39</b>
TOTAL ADULTS	17	0	0	0	0	0	5	0	10	15	15
	18	0	0	0	0	0	6	1	10	17	17
	19	0	0	0	0	0	4	2	11	17	17
	20	0	0	0	0	0	5	0	13	18	18
	21	0	0	0	0	0	4	1	8	13	13
	22	0	0	0	0	0	4	2	6	12	12
	23	0	0	0	0	0	4	1	4	9	9
	24	0	0	0	0	0	10	1	5	16	16
	25-29	0	0	0	0	0	16	3	34	53	53
	30-34	0	0	2	2	0	22	4	22	48	50
	35-39	0	0	0	0	0	14	3	25	42	42
	40-44	1	0	1	2	1	12	0	20	33	35
	45-49	0	0	0	0	0	8	3	15	26	26
	50-54	0	0	0	0	0	7	0	16	23	23
	55-59	0	0	1	1	0	1	2	11	14	15
	60-64	0	0	0	0	0	1	0	3	4	4
	65 & Above	0	1	0	1	0	4	2	6	12	13
	<b>Total</b>	<b>1</b>	<b>1</b>	<b>4</b>	<b>6</b>	<b>1</b>	<b>127</b>	<b>25</b>	<b>219</b>	<b>372</b>	<b>378</b>
<b>Grand Total:</b>	<b>1</b>	<b>1</b>	<b>5</b>	<b>7</b>	<b>1</b>	<b>137</b>	<b>26</b>	<b>246</b>	<b>410</b>	<b>417</b>	



**DEFINITION**

Criminal Sexual Conduct (CSC) 3rd Degree (MCL 750.520d) is the sexual intercourse of a person, forcibly and/or against that person's will; or, not forcibly or against the person's will where the victim is incapable of giving consent because of his/her temporary or permanent mental or physical incapacity. Michigan collects the crime data for this offense based on the Federal Bureau of Investigation's National Incident Based Reporting System (NIBRS).

**Note: CSC 1st and 3rd are differentiated by the weapon involved and the degree of the victim injury.**

**ANALYSIS**

**VOLUME**

The number of victims reported for CSC - 3rd Degree, Sexual Penetration - Penis/Vagina was 1,132. This is a reported increase of 12 percent from 2014.

More victims were reported in the month of May than any other month. The fewest number of victims was reported in December. The most victims were reported on Thursdays.

**RATE**

The crime rate for this offense in 2015 was 11 for every 100,000 persons, which is a reported increase of 10 percent from 2014.

**CLEARANCES**

Law enforcement agencies cleared 349 incidents by an arrest or exceptional clearance out of the 1,104 incidents that were reported. This is a reported 32 percent clearance rate.

**VICTIM INFORMATION**

Most of the victims (84 percent) did not receive any injury. There were 11 percent of victims who received Apparent Minor injuries and three percent received Possible Internal injuries.

Sixty-three (63) percent of the victims did not have a weapon used against them. The most used weapon occurring 31 percent of the time was a Personal Weapon meaning hands, fists, feet, etc.

When reviewing the Victim to Offender relationships, 25 percent of the time, the victim was an Acquaintance of the offender. With 18 percent of the victims, the Victim to Offender relationship was the Dating (Boyfriend/Girlfriend) relationship. Fifteen (15) percent of the time, the victim was a Friend of the offender.

The most reported location was a Residence/Home, which equates to 71 percent of the victims. The next highest percentage was a Highway/Road/Alley location at five percent.

**Victims by Month**

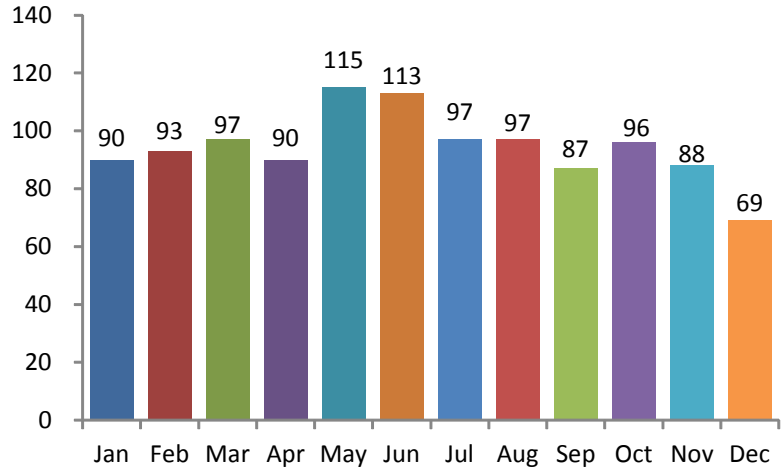

**Victims by Day**

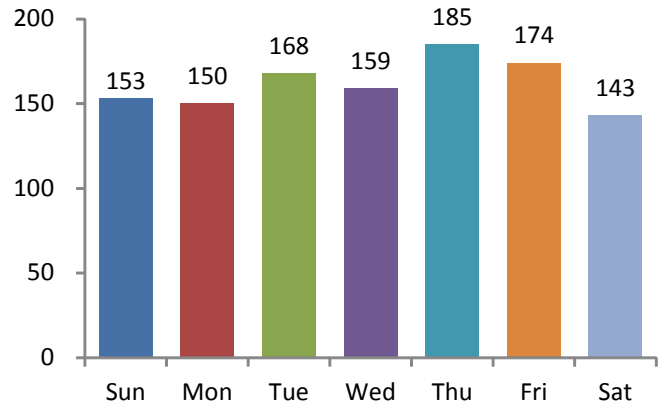

**5-Year Trend**

**Number of Victims**

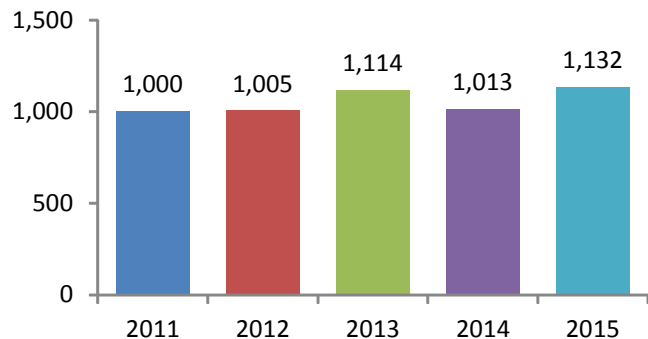



**Age of Victims**

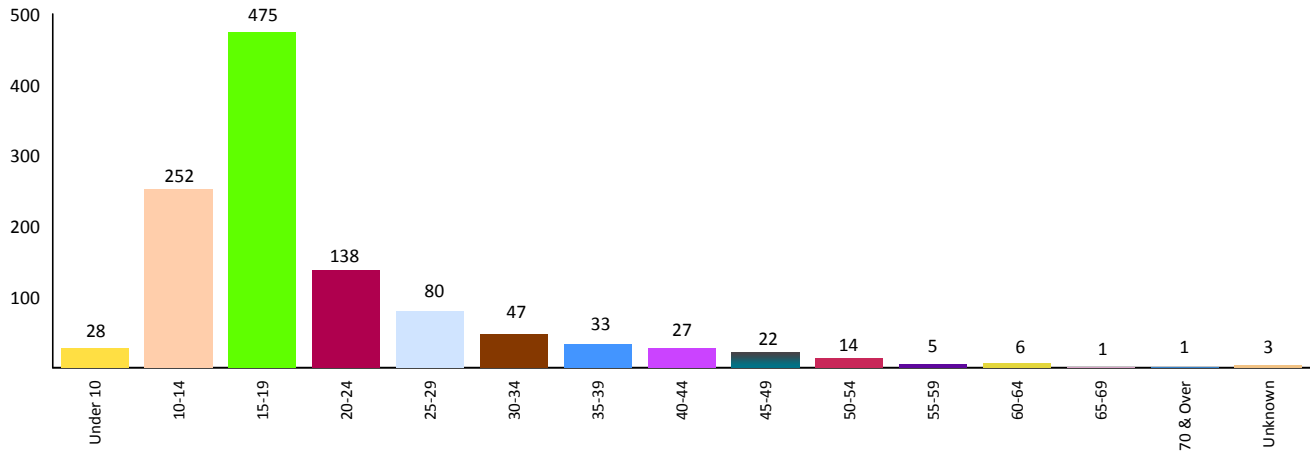

**Gender of Victims**

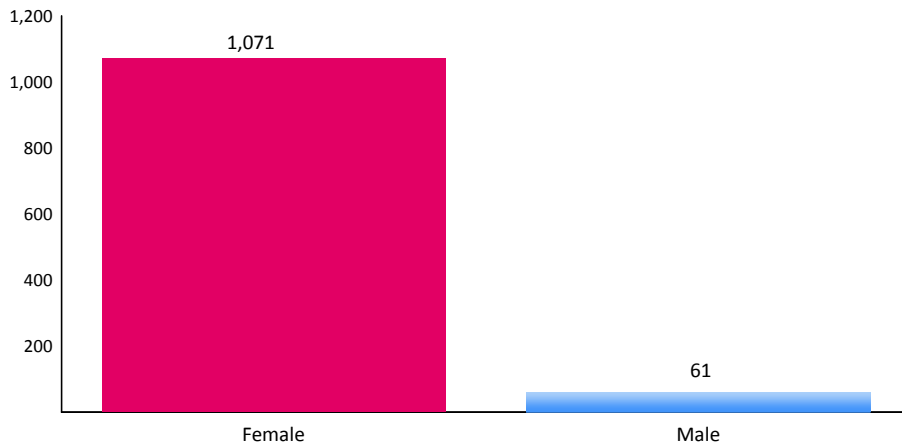

Forty-two (42) percent of the victims were between the ages of 15 and 19.

Ninety-five (95) percent of the victims were reported as Females.

Seventy-four (74) percent of the victims were White.

**Race of Victims**

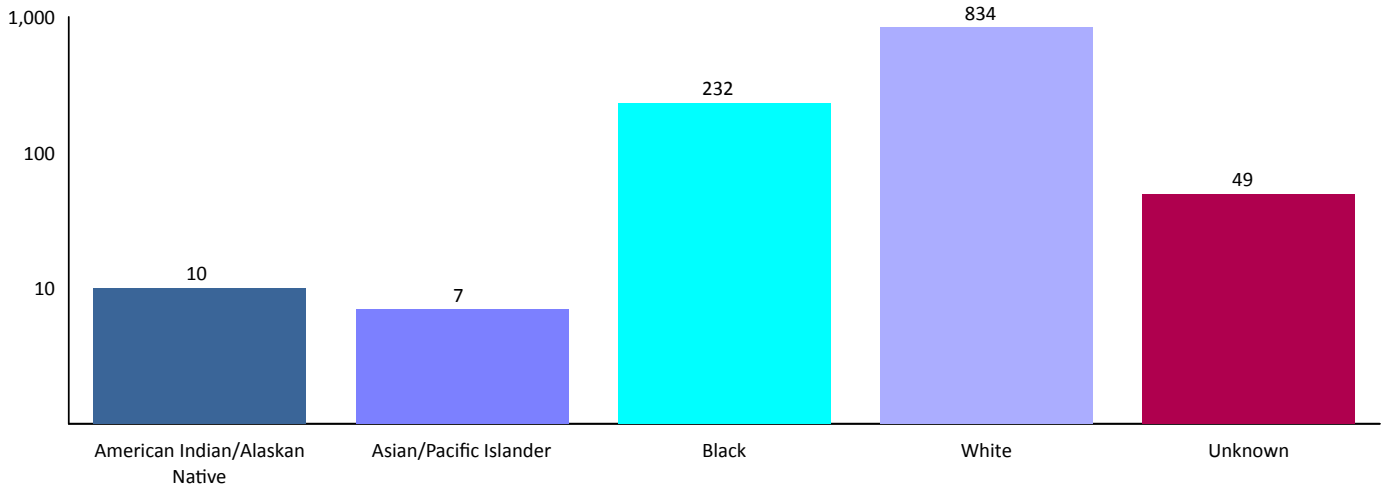



**Victim Injury**

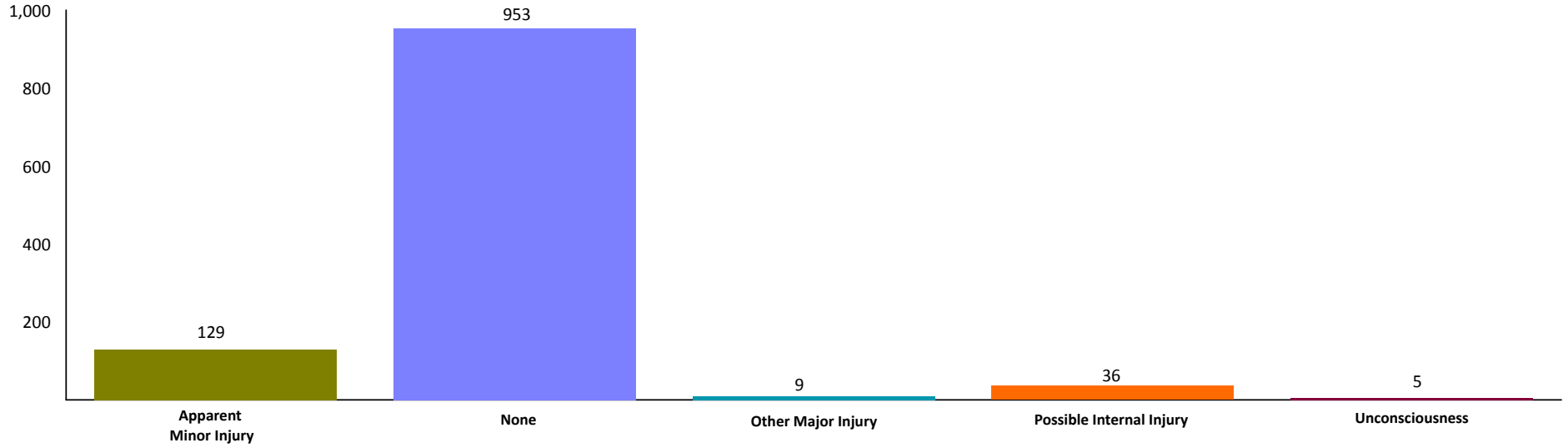

**Location of Crime**

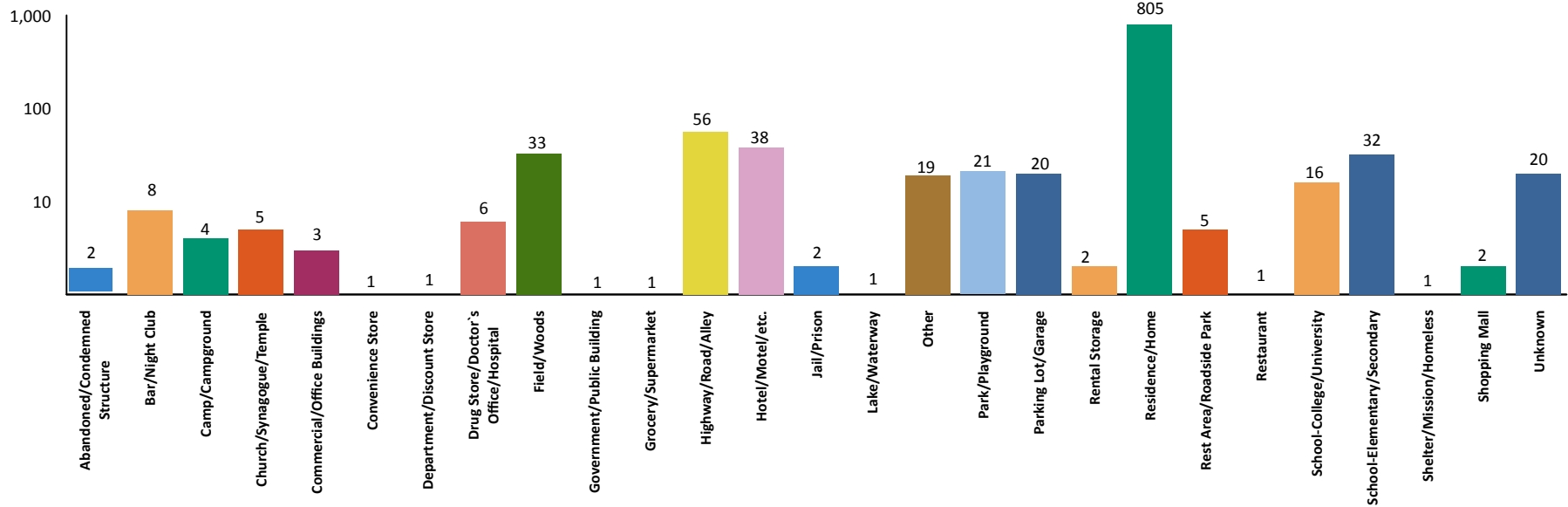



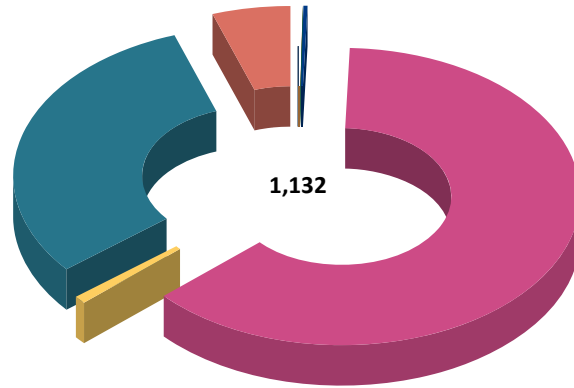

**Weapon Used Against Victim**

Drugs/Narcotics/Sleeping Pills	1	0.09%
Firearm	1	0.09%
Handgun	1	0.09%
Knife/Cutting Instrument	2	0.18%
None	712	62.90%
Other	10	0.88%
Personal Weapon	346	30.57%
Unknown	59	5.21%
<b>Total:</b>	<b>1,132</b>	<b>100.00%</b>

**Victim to Offender Relationship**

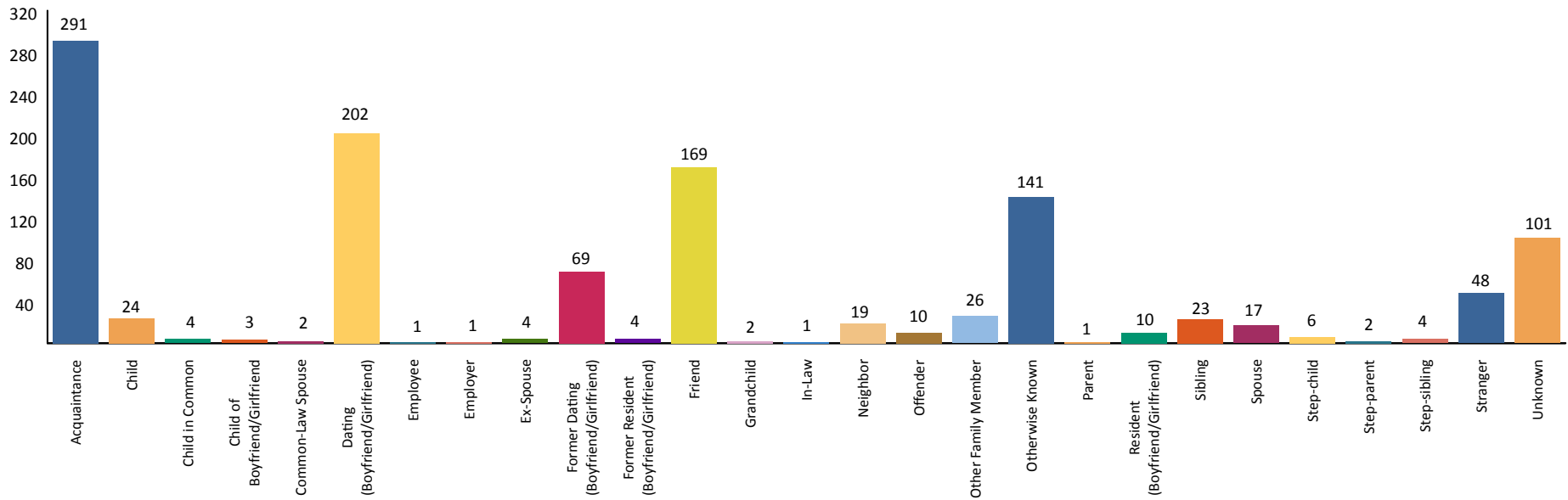

VOR totals will not match the victim totals due to some incidents having multiple offenders but only one victim.

## 2015 CSC - 3rd Degree Arrests

### Sexual Penetration-Penis/Vagina



		Arrests By Age, Sex, and Race								Grand Total
		FEMALE			MALE					
		Unknown	White	Total	American Indian/Alaskan Native	Black	Unknown	White	Total	
Age Group										
TOTAL JUVENILES	13-14	0	1	1	0	1	0	1	2	3
	15	0	0	0	0	0	0	1	1	1
	16	1	1	2	0	1	0	5	6	8
	<b>Total</b>	<b>1</b>	<b>2</b>	<b>3</b>	<b>0</b>	<b>2</b>	<b>0</b>	<b>7</b>	<b>9</b>	<b>12</b>
TOTAL ADULTS	17	0	0	0	0	6	1	12	19	19
	18	0	3	3	0	7	1	12	20	23
	19	0	0	0	1	3	3	17	24	24
	20	0	0	0	0	2	0	12	14	14
	21	0	0	0	0	3	2	11	16	16
	22	0	0	0	0	2	0	4	6	6
	23	0	1	1	0	1	1	2	4	5
	24	0	0	0	0	1	1	6	8	8
	25-29	0	1	1	0	4	2	19	25	26
	30-34	0	2	2	0	3	1	12	16	18
	35-39	0	0	0	0	5	2	8	15	15
	40-44	0	0	0	0	3	1	6	10	10
	45-49	0	0	0	0	2	2	3	7	7
	50-54	0	0	0	0	2	0	3	5	5
	55-59	0	0	0	0	1	0	2	3	3
	60-64	0	0	0	0	0	0	2	2	2
	65 & Above	0	0	0	0	0	0	2	2	2
<b>Total</b>	<b>0</b>	<b>7</b>	<b>7</b>	<b>1</b>	<b>45</b>	<b>17</b>	<b>133</b>	<b>196</b>	<b>203</b>	
<b>Grand Total:</b>		<b>1</b>	<b>9</b>	<b>10</b>	<b>1</b>	<b>47</b>	<b>17</b>	<b>140</b>	<b>205</b>	<b>215</b>



**DEFINITION**

Criminal Sexual Conduct (CSC) 1st Degree (MCL 750.520b) is the sexual intercourse of a person, forcibly and/or against that person's will; or, not forcibly or against the person's will where the victim is incapable of giving consent because of his/her temporary or permanent mental or physical incapacity. Michigan collects the crime data for this offense based on the Federal Bureau of Investigation's National Incident Based Reporting System (NIBRS).

**Note: CSC 1st and 3rd are differentiated by the weapon involved and the degree of the victim injury.**

**ANALYSIS**

**VOLUME**

The number of victims reported for CSC - 1st Degree, Sexual Penetration - Oral/Anal was 1,140. This is a reported increase of 10 percent from 2014.

More victims were reported in the month of July than any other month. The fewest number of victims were reported in February. The most victims were reported on Mondays.

**RATE**

The crime rate for this offense in 2015 was 11 for every 100,000 persons, which is a reported increase of 10 percent from 2014.

**CLEARANCES**

Law enforcement agencies cleared 264 incidents by an arrest or exceptional clearance out of the 997 incidents that were reported. This is a reported 26 percent clearance rate.

**VICTIM INFORMATION**

Most of the victims (84 percent) did not receive any injury. There were 10 percent of victims who received Apparent Minor Injuries and four percent received Possible Internal injuries.

Fifty-six (56) percent of the victims did not have a weapon used against them. The most used weapon occurring 35 percent of the time was a Personal Weapon meaning hands, fists, feet, etc.

When reviewing the Victim to Offender relationships, 17 percent of the time, the victim was an Acquaintance of the offender. With 14 percent of the victims, the Victim to Offender relationship was the Other Family Member relationship. Eleven (11) percent of the time, the victim was a Child of the offender.

The most reported location was a Residence/Home, which equates to 70 percent of the victims. The next highest percentage was at Highway/Road/Alley location at four percent.

**Victims by Month**

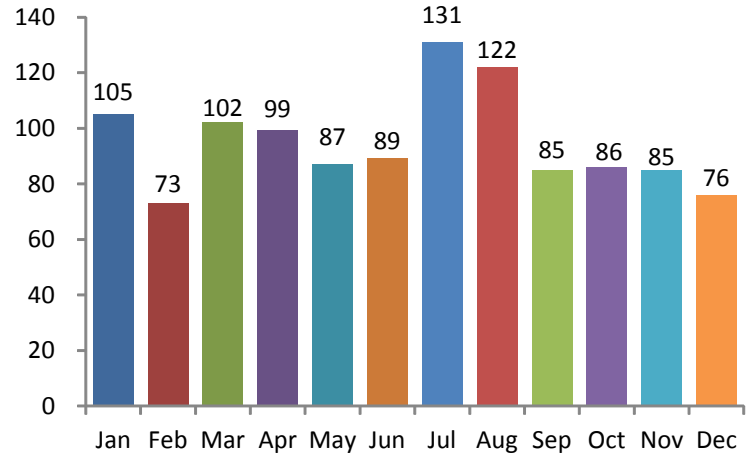

**Victims by Day**

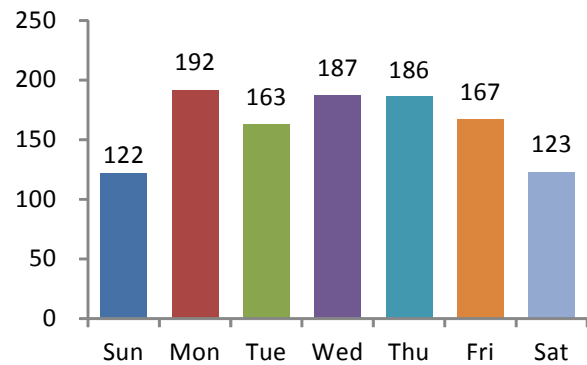

**5-Year Trend**

**Number of Victims**

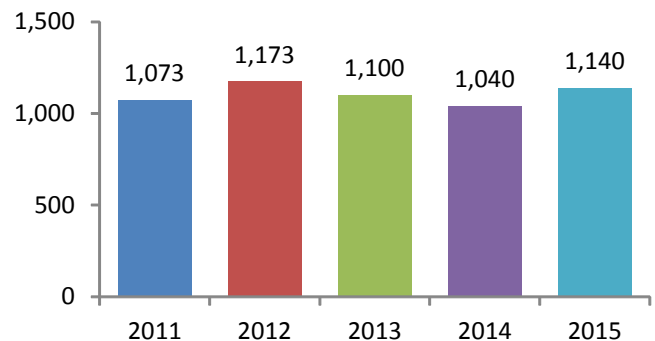



**Age of Victims**

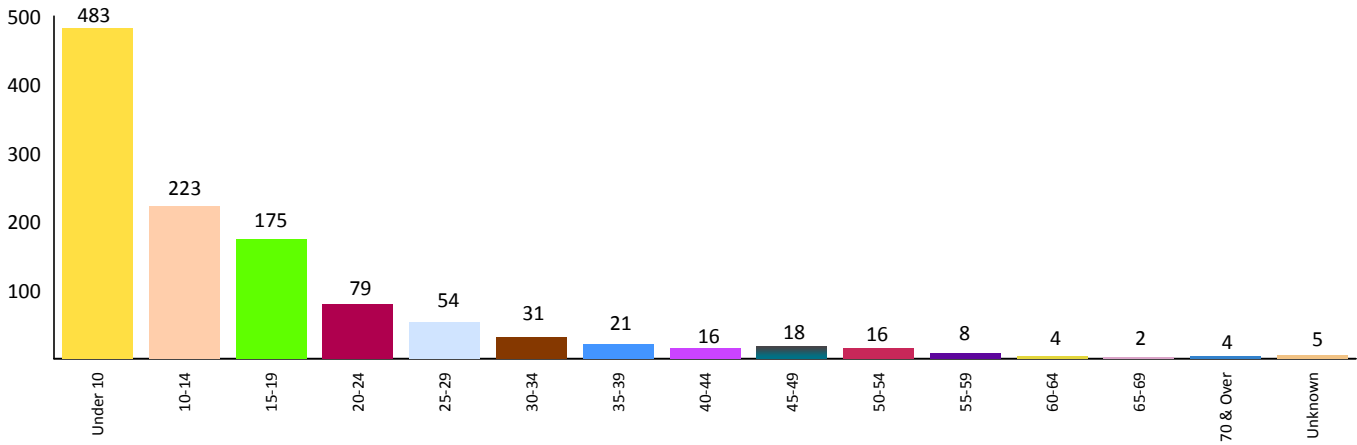

**Gender of Victims**

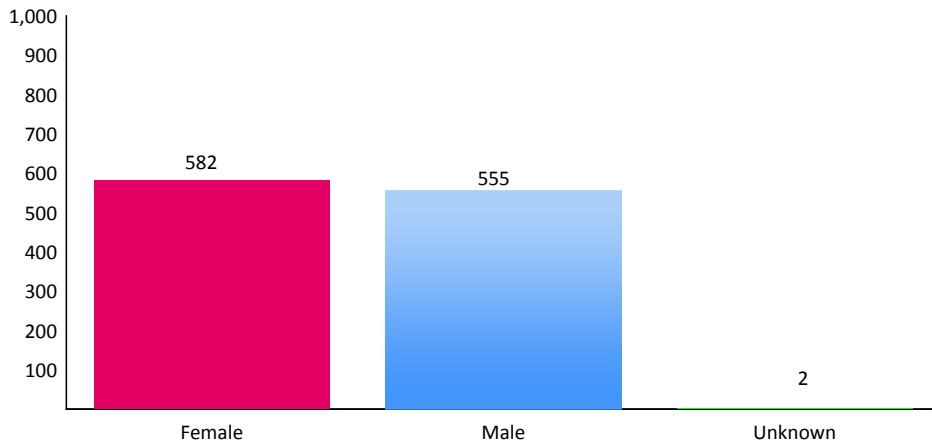

Forty-two (42) percent of the victims were under the age of 10.

Fifty-one (51) percent of the victims were reported as Females.

Seventy-three (73) percent of the victims were White.

**Race of Victims**

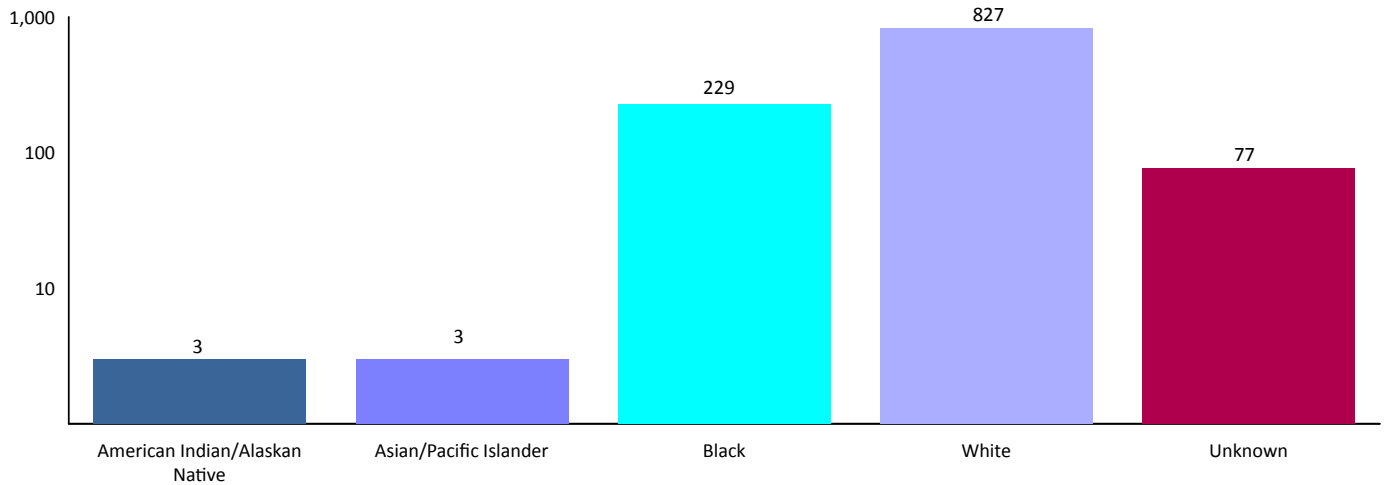

## Victim Injury

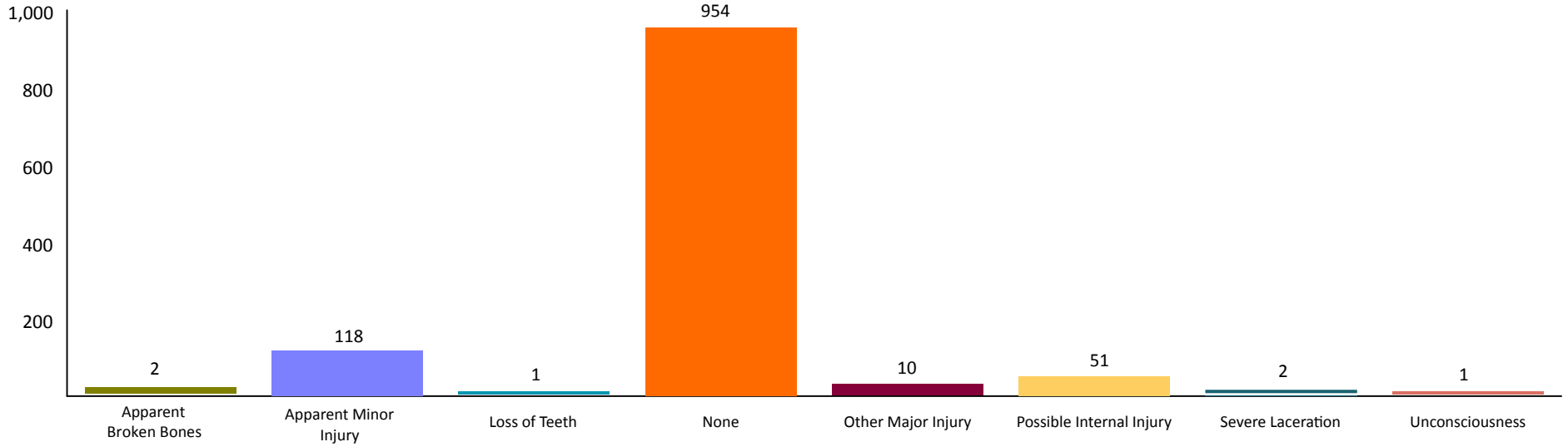

## Location of Crime

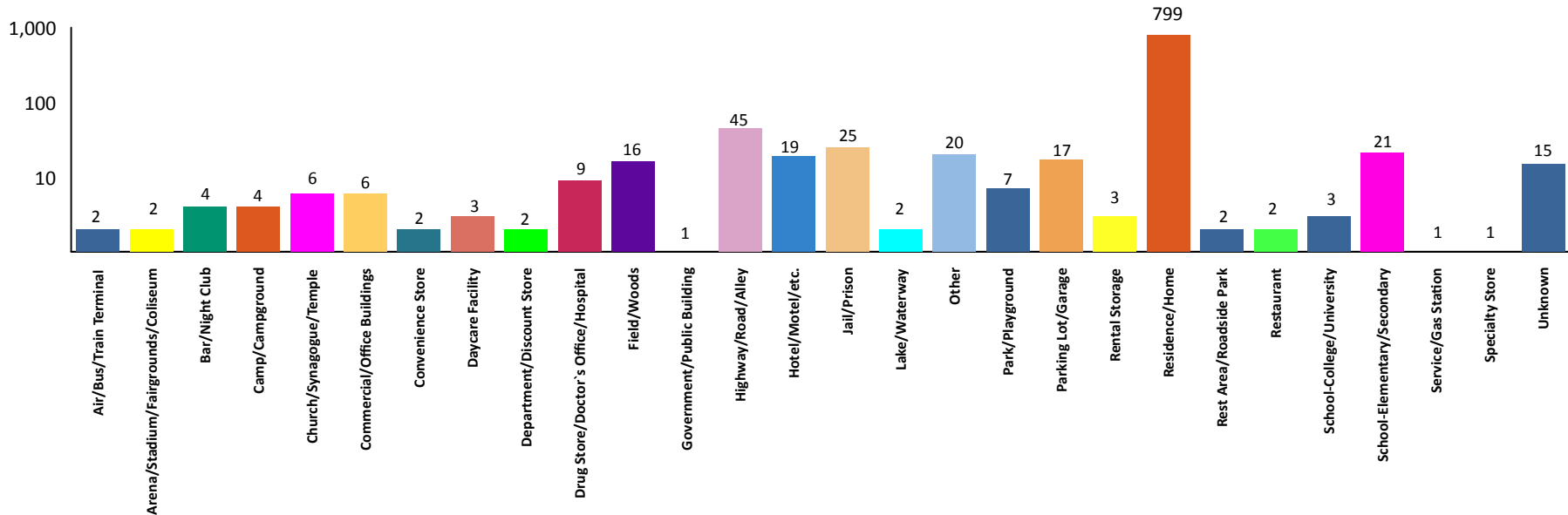

**2015 CSC - 1st Degree**  
**Sexual Penetration-Oral/Anal**

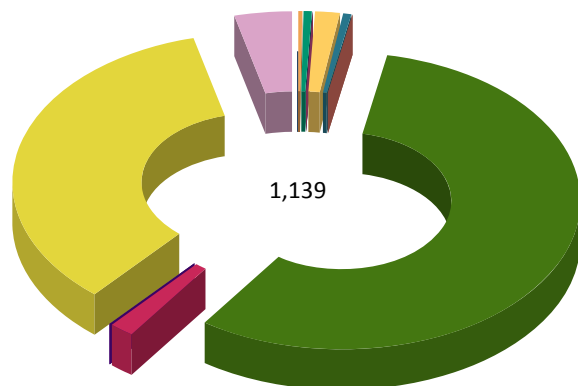

**Weapon Used Against Victim**

Asphyxiation	1	0.09%
Automatic Handgun	3	0.26%
Blunt Object	5	0.44%
Drugs/Narcotics/Sleeping Pills	1	0.09%
Firearm	1	0.09%
Handgun	16	1.40%
Knife/Cutting Instrument	8	0.70%
Motor Vehicle	1	0.09%
None	644	56.54%
Other	18	1.58%
Other Firearm	1	0.09%
Personal Weapon	397	34.86%
Unknown	43	3.78%
<b>Total:</b>	<b>1,139</b>	<b>100.00%</b>

**Victim to Offender Relationship**

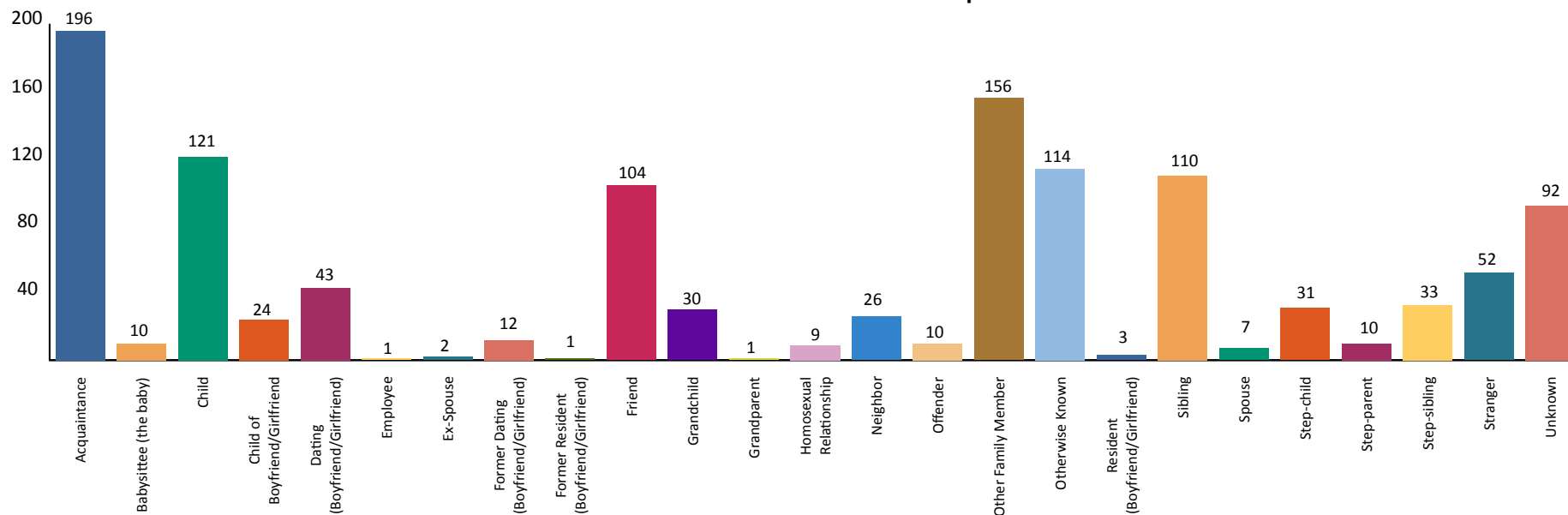

VOR totals will not match the victim totals due to some incidents having multiple offenders but only one victim.

## 2015 CSC - 1st Degree Arrests

### Sexual Penetration-Oral/Anal



Age Group		Arrests By Age, Sex, and Race										Grand Total
		FEMALE				MALE						
		Black	Unknown	White	Total	American Indian/Alaskan Native	Asian/Pacific Islander	Black	Unknown	White	Total	
TOTAL JUVENILES	10 & Under	0	0	0	0	0	0	1	0	0	1	1
	11-12	0	0	1	1	0	0	0	0	2	2	3
	13-14	0	0	0	0	0	0	2	0	8	10	10
	15	0	0	0	0	0	0	2	0	3	5	5
	16	0	0	0	0	0	0	2	0	1	3	3
	<b>Total</b>	<b>0</b>	<b>0</b>	<b>1</b>	<b>1</b>	<b>0</b>	<b>0</b>	<b>7</b>	<b>0</b>	<b>14</b>	<b>21</b>	<b>22</b>
TOTAL ADULTS	17	0	0	0	0	0	1	1	0	3	5	5
	18	0	0	0	0	0	0	0	0	2	2	2
	19	0	0	0	0	0	0	2	0	4	6	6
	20	1	0	0	1	0	0	2	0	1	3	4
	21	0	0	0	0	0	0	1	0	3	4	4
	22	0	1	0	1	0	0	1	0	3	4	5
	23	0	0	0	0	0	0	1	0	3	4	4
	24	0	0	0	0	0	0	2	0	4	6	6
	25-29	1	0	1	2	0	0	3	0	11	14	16
	30-34	0	0	0	0	0	0	1	1	5	7	7
	35-39	0	0	0	0	1	0	2	1	6	10	10
	40-44	0	0	0	0	1	0	2	0	7	10	10
	45-49	0	0	0	0	0	0	1	1	7	9	9
	50-54	0	0	0	0	0	0	2	0	2	4	4
	55-59	0	0	0	0	0	0	0	0	7	7	7
60-64	0	0	0	0	0	0	1	0	2	3	3	
65 & Above	0	0	0	0	0	0	1	1	1	3	3	
<b>Total</b>	<b>2</b>	<b>1</b>	<b>1</b>	<b>4</b>	<b>2</b>	<b>1</b>	<b>23</b>	<b>4</b>	<b>71</b>	<b>101</b>	<b>105</b>	
<b>Grand Total:</b>	<b>2</b>	<b>1</b>	<b>2</b>	<b>5</b>	<b>2</b>	<b>1</b>	<b>30</b>	<b>4</b>	<b>85</b>	<b>122</b>	<b>127</b>	



**DEFINITION**

Criminal Sexual Conduct (CSC) 3rd Degree (MCL 750.520d) is the sexual intercourse of a person, forcibly and/or against that person's will; or, not forcibly or against the person's will where the victim is incapable of giving consent because of his/her temporary or permanent mental or physical incapacity. Michigan collects the crime data for this offense based on the Federal Bureau of Investigation's National Incident Based Reporting System (NIBRS).

**Note: CSC 1st and 3rd are differentiated by the weapon involved and the degree of the victim injury.**

**ANALYSIS**

**VOLUME**

The number of victims reported for CSC - 3rd Degree, Sexual Penetration-Oral/Anal was 472. This is a reported increase of 12 percent from 2014.

More victims were reported in the month of March than any other month. The fewest number of victims were reported in April. These crimes occurred most often on Mondays.

**RATE**

The crime rate for this offense in 2015 was five for every 100,000 persons, which is a reported increase of 25 percent from 2014.

**CLEARANCES**

Law enforcement agencies cleared 133 incidents by an arrest or exceptional clearance out of the 437 incidents that were reported. This is a reported 30 percent clearance rate.

**VICTIM INFORMATION**

Most of the victims (86 percent) did not receive any injury. There were 11 percent of victims who received Apparent Minor injuries and three percent received Possible Internal injuries.

Sixty (60) percent of the victims did not have a weapon used against them. The most used weapon occurring 32 percent of the time was a Personal Weapon meaning hands, fists, feet, etc.

When reviewing the Victim to Offender relationships, 21 percent of the time, the victim was an Acquaintance of the offender. With 16 percent of the victims, the Victim to Offender relationship was Otherwise Known. Fifteen (15) percent of the time, the victim was a Friend of the offender.

The most reported location was a Residence/Home, which equates to 64 percent of the victims. The next highest percentage was a Jail/Prison location at six percent.

**Victims by Month**

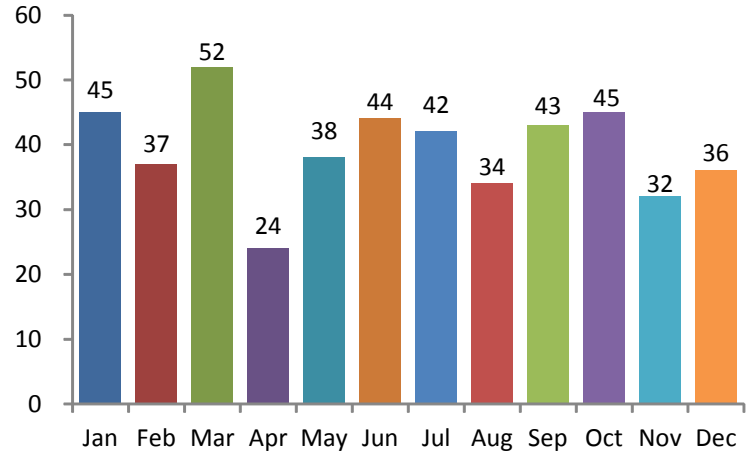

**Victims by Day**

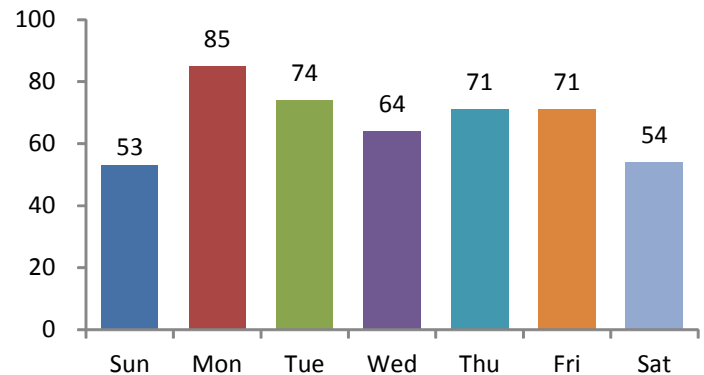

**5-Year Trend**

**Number of Victims**

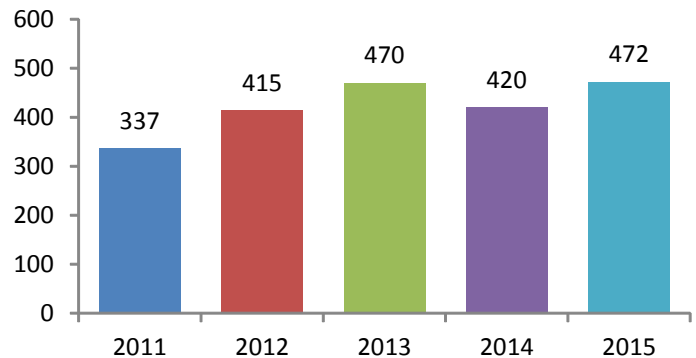





**Age of Victims**

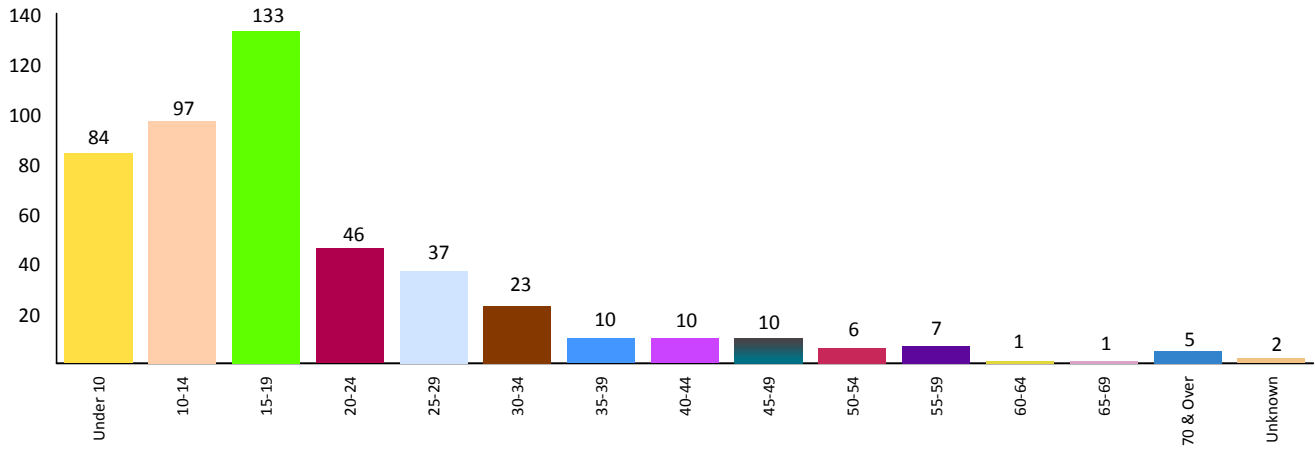

**Gender of Victims**

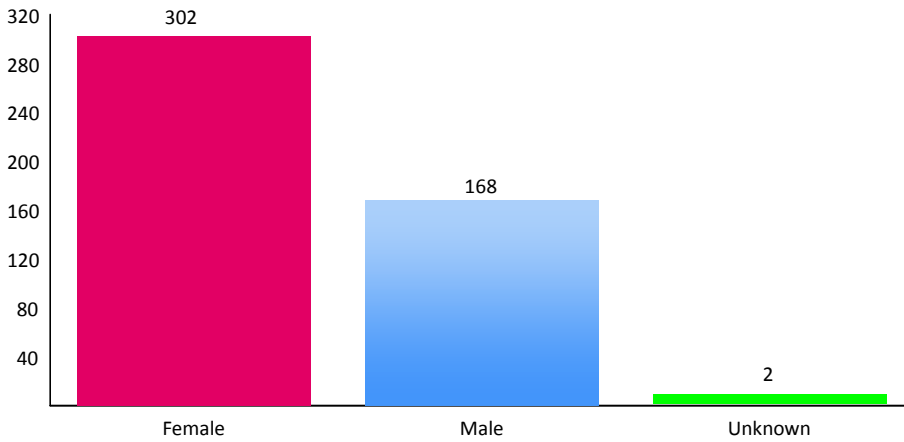

Twenty-eight (28) percent of the victims were between the ages of 15 and 19.

Sixty-four (64) percent of the victims were reported as Females.

Seventy-three (73) percent of the victims were White.

**Race of Victims**

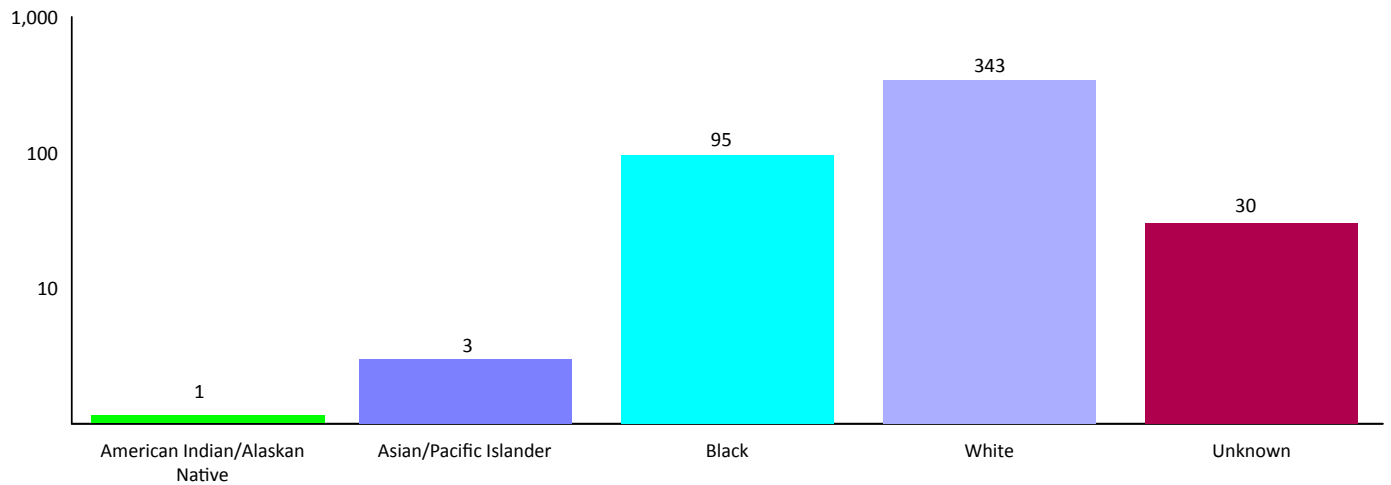



**Victim Injury**

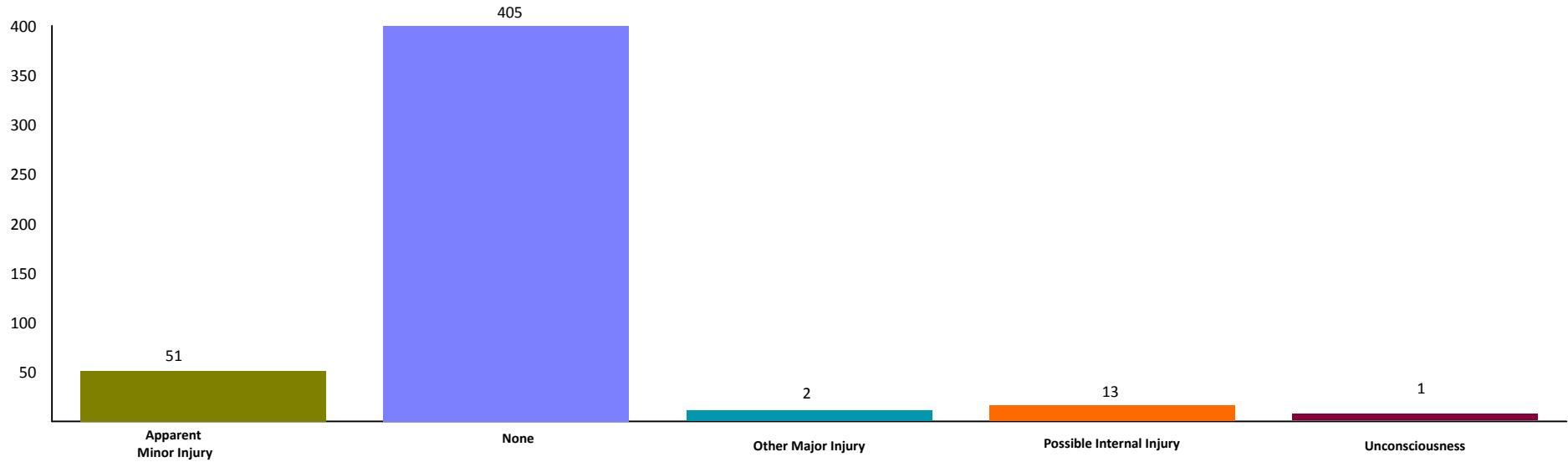

**Location of Crime**

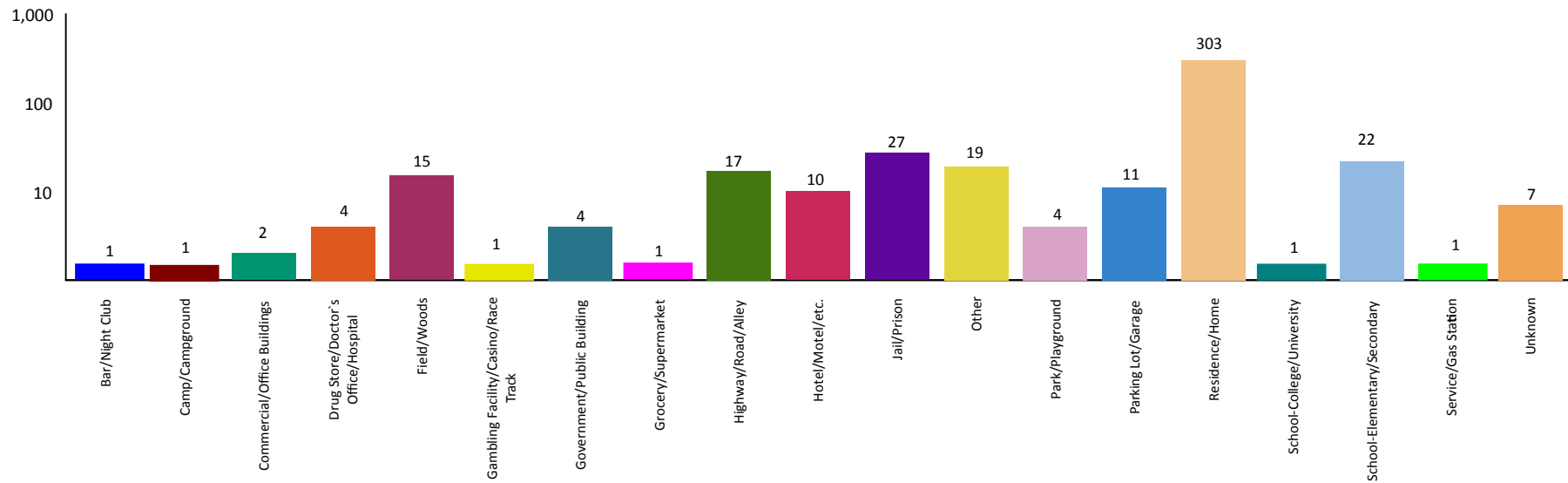

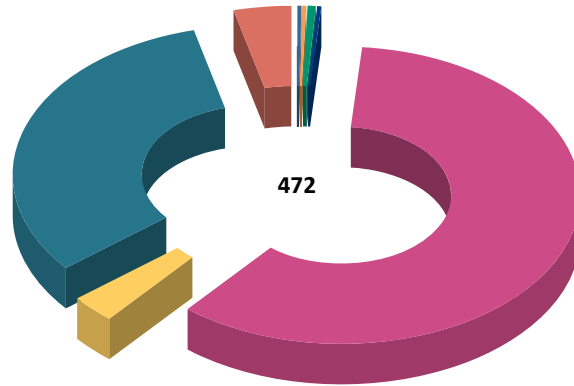

**Weapon Used Against Victim**

Automatic Handgun	1	0.21%
Firearm	1	0.21%
Handgun	3	0.64%
Knife/Cutting Instrument	1	0.21%
None	282	59.75%
Other	15	3.18%
Personal Weapon	151	31.99%
Unknown	18	3.81%
<b>Total:</b>	<b>472</b>	<b>100.00%</b>

**Victim to Offender Relationship**

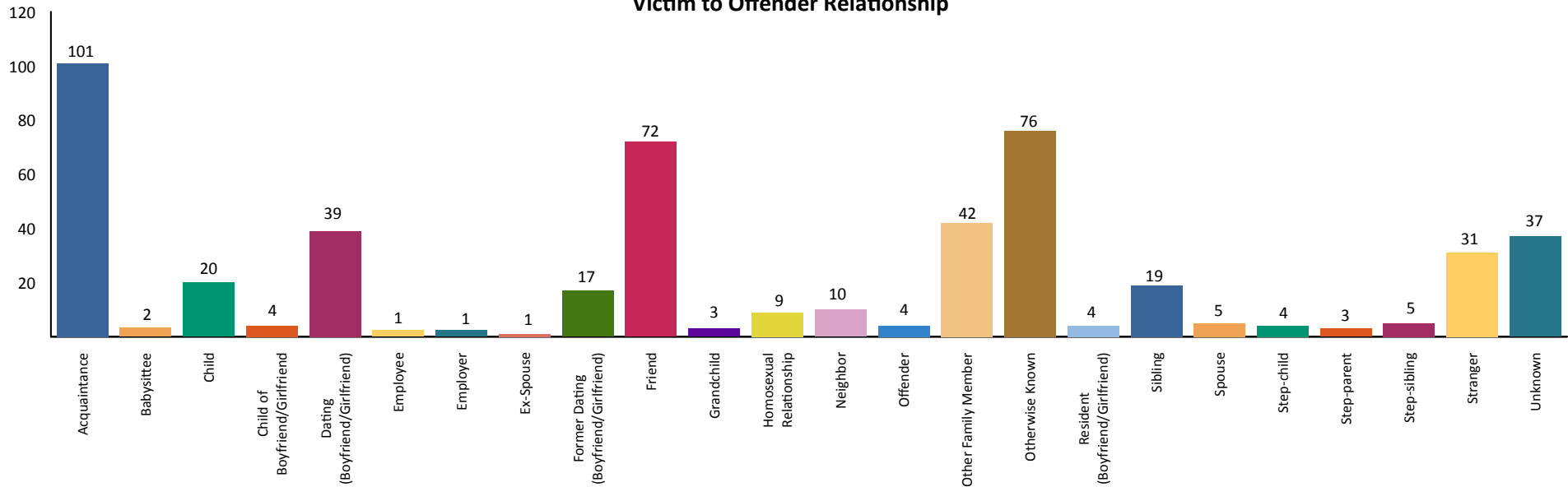

VOR totals will not match the victim totals due to some incidents having multiple offenders but only one victim.

## 2015 CSC - 3rd Degree Arrests

### Sexual Penetration-Oral/Anal



		Arrests By Age, Sex, and Race							Grand Total
		FEMALE			MALE				
		Black	White	Total	Black	Unknown	White	Total	
Age Group	Black	White	Total	Black	Unknown	White	Total	Grand Total	
TOTAL JUVENILES	11-12	0	0	0	1	0	0	1	1
	13-14	1	0	1	0	0	2	2	3
	16	0	0	0	1	0	1	2	2
	<b>Total</b>	<b>1</b>	<b>0</b>	<b>1</b>	<b>2</b>	<b>0</b>	<b>3</b>	<b>5</b>	<b>6</b>
TOTAL ADULTS	17	0	1	1	0	0	3	3	4
	18	0	0	0	2	0	6	8	8
	19	0	0	0	0	1	8	9	9
	20	0	0	0	1	1	3	5	5
	21	0	0	0	1	0	1	2	2
	22	0	0	0	0	1	1	2	2
	23	0	0	0	0	0	3	3	3
	24	0	0	0	0	0	1	1	1
	25-29	0	0	0	3	1	8	12	12
	30-34	0	1	1	1	0	5	6	7
	35-39	0	0	0	1	0	3	4	4
	40-44	0	0	0	3	0	3	6	6
	45-49	0	0	0	1	0	1	2	2
	50-54	0	0	0	0	0	1	1	1
	55-59	0	0	0	0	0	1	1	1
	60-64	0	0	0	1	1	0	2	2
	65 & Above	0	0	0	0	0	1	1	1
<b>Total</b>	<b>0</b>	<b>2</b>	<b>2</b>	<b>14</b>	<b>5</b>	<b>49</b>	<b>68</b>	<b>70</b>	
<b>Grand Total:</b>		<b>1</b>	<b>2</b>	<b>3</b>	<b>16</b>	<b>5</b>	<b>52</b>	<b>73</b>	<b>76</b>

**DEFINITION**

Criminal Sexual Conduct (CSC) 1st Degree (MCL 750.520b) is the sexual intercourse of a person, forcibly and/or against that person's will; or, not forcibly or against the person's will where the victim is incapable of giving consent because of his/her temporary or permanent mental or physical incapacity. Michigan collects the crime data for this offense based on the Federal Bureau of Investigation's National Incident Based Reporting System (NIBRS).

**Note: CSC 1st and 3rd are differentiated by the weapon involved and the degree of the victim injury.**

**ANALYSIS**

**VOLUME**

The number of victims reported for CSC - 1st Degree, Sexual Penetration - Object was 365. This is a reported increase of six percent from 2014.

More victims were reported in the month of June than any other month. The fewest number of victims were reported in November and December. Most of these crimes occurred on Mondays.

**RATE**

The crime rate for this offense in 2015 was four for every 100,000 persons, which is a reported increase of 30 percent from 2014.

**CLEARANCES**

Law enforcement agencies cleared 93 incidents by an arrest or exceptional clearance out of the 338 incidents that were reported. This is a reported 28 percent clearance rate.

**VICTIM INFORMATION**

Most of the victims (78 percent) did not receive any injury. There were 14 percent of victims who received Apparent Minor Injuries and eight percent received Possible Internal injuries.

Forty-seven (47) percent of the victims did not have a weapon used against them. The most used weapon occurring 41 percent of the time was a Personal Weapon meaning hands, fists, feet, etc.

When reviewing the Victim to Offender relationships, 18 percent of the time, the victim was an Acquaintance of the offender. With 14 percent of the victims, the Victim to Offender relationship was the Child of the offender. Thirteen (13) percent of the time, the relationship was Otherwise Known.

The most reported location was a Residence/Home, which equates to 82 percent of the victims. The next highest percentage was a Highway/Road/Alley location at three percent.

**Victims by Month**

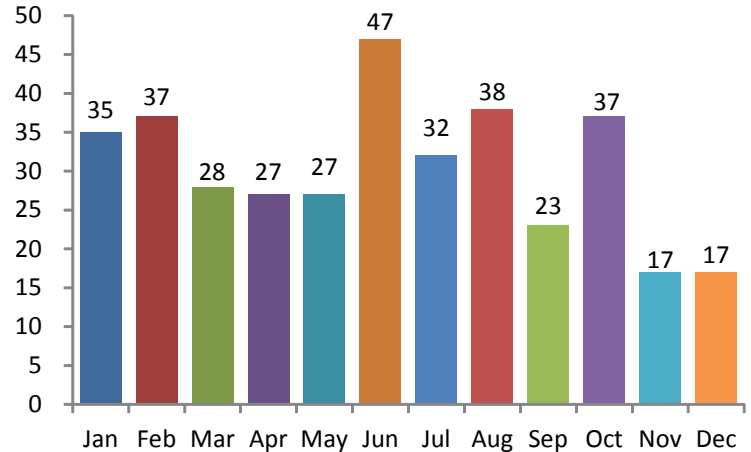

**Victims by Day**

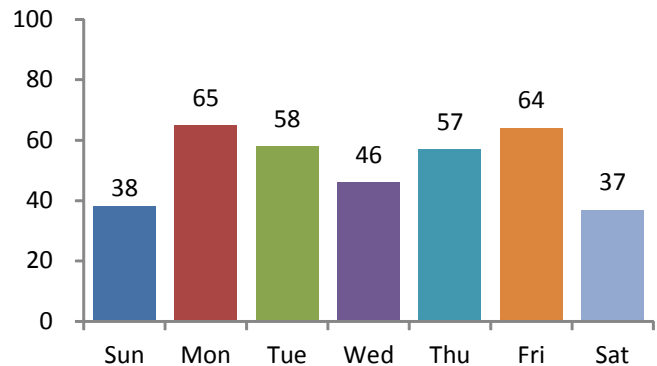

**5-Year Trend**

**Number of Victims**

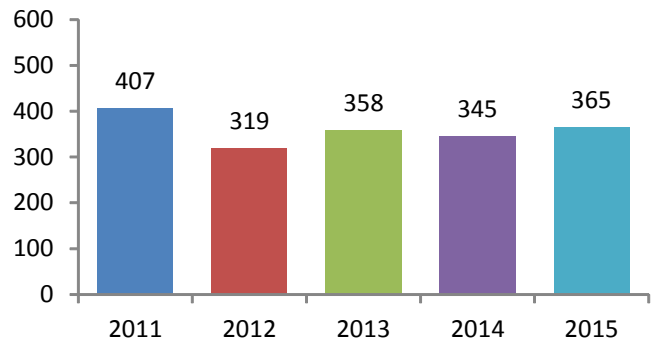



**Age of Victims**

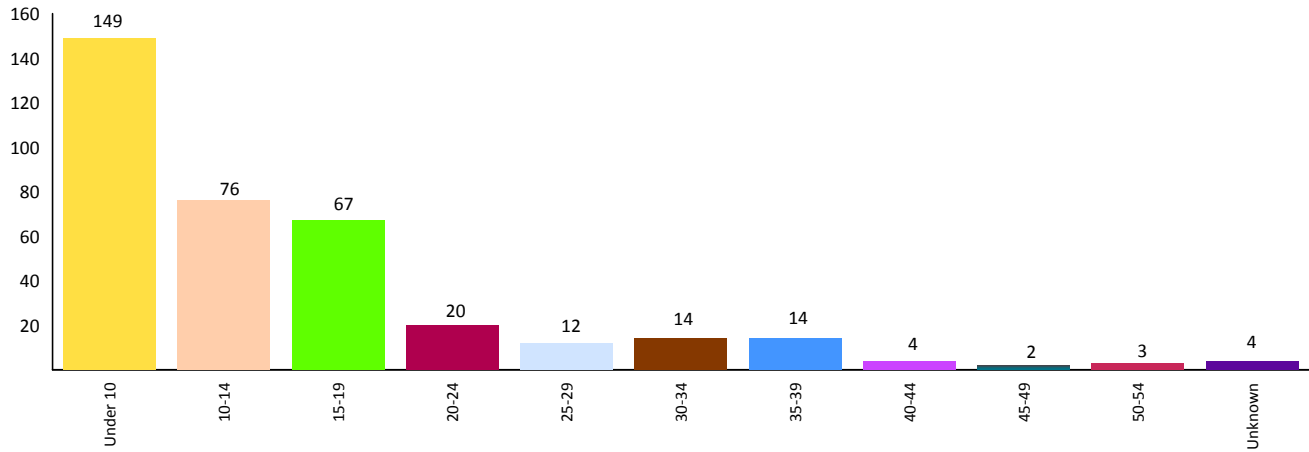

**Gender of Victims**

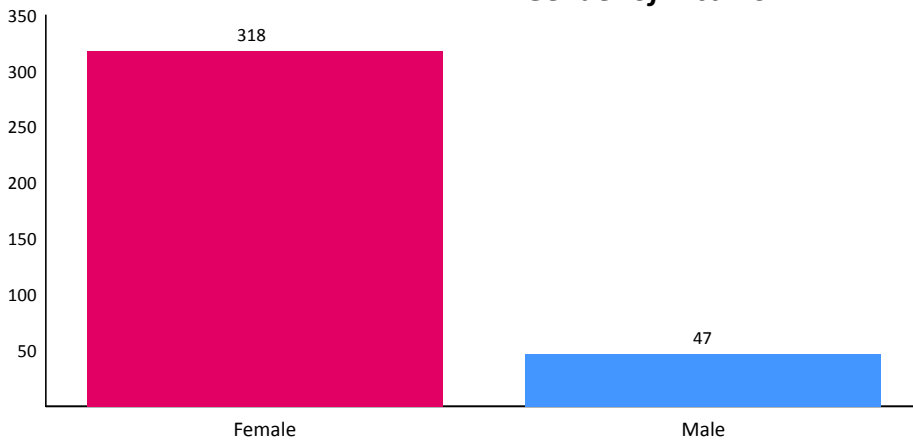

Forty-one (41) percent of the victims were under the age of 10.

Eighty-seven (87) percent of the victims were reported as Females.

Seventy-three (73) percent of the victims were White.

**Race of Victims**

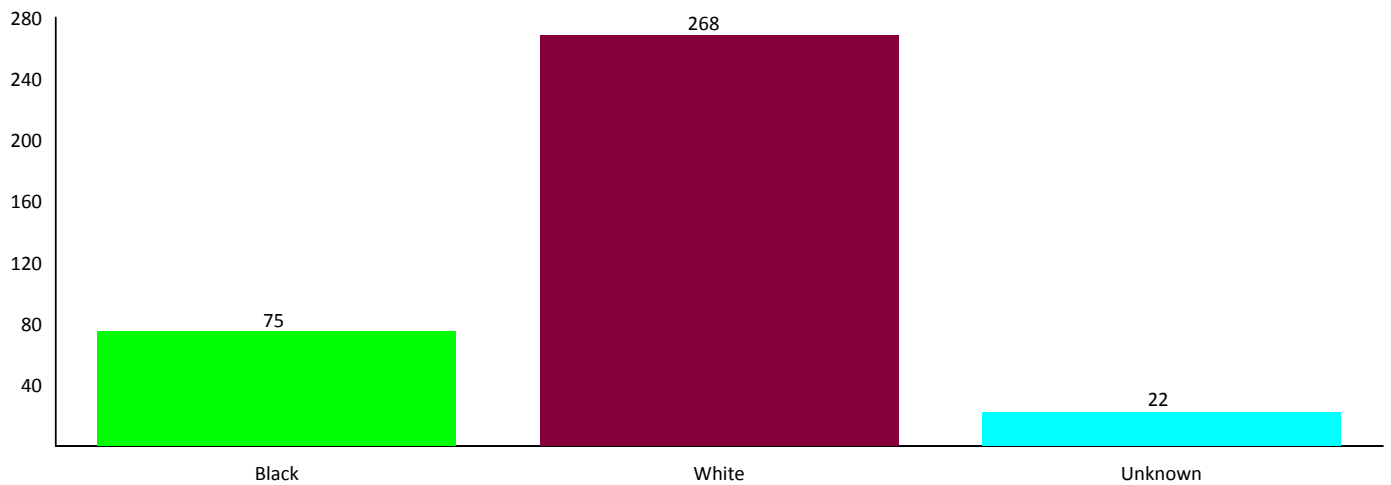



**Victim Injury**

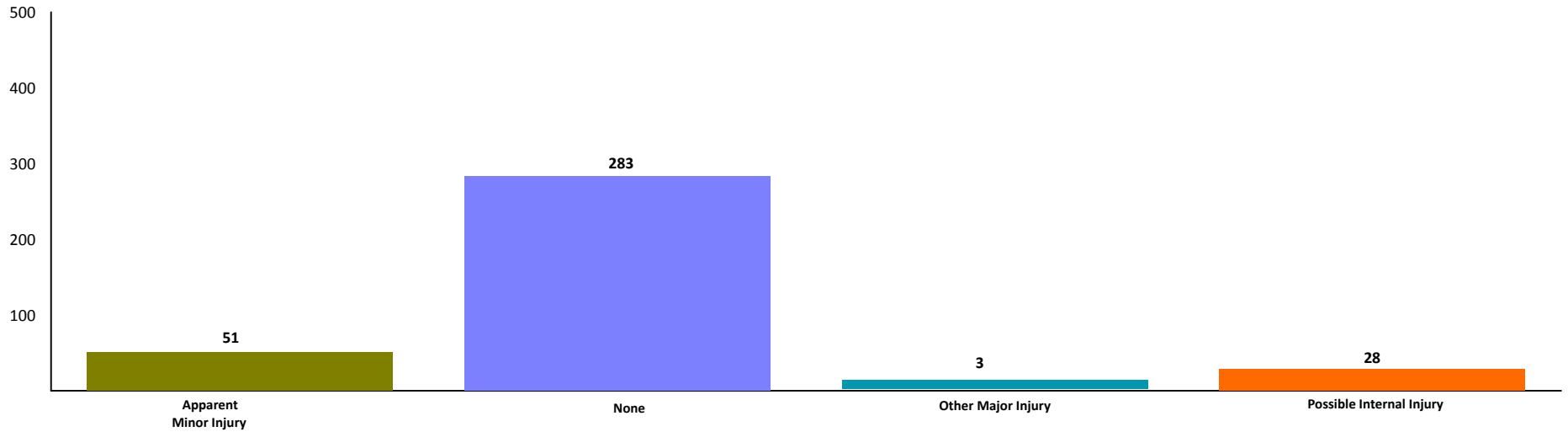

**Location of Crime**

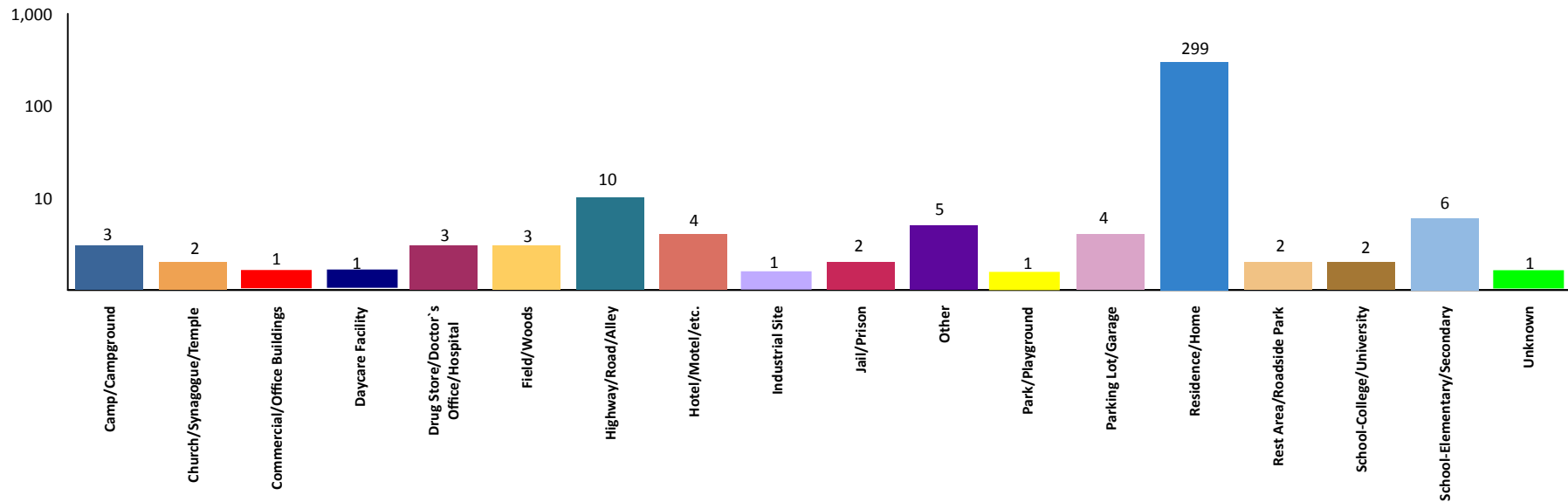

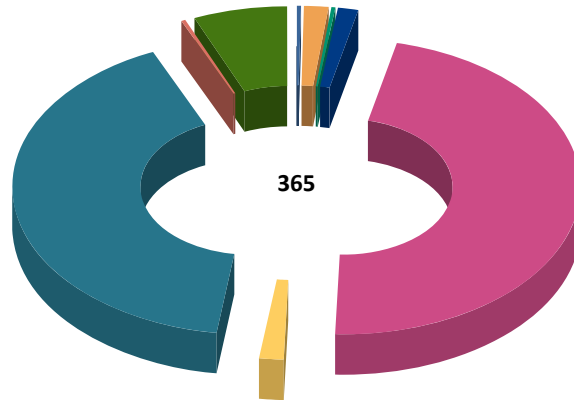

**Weapon Used Against Victim**

Automatic Handgun	1	0.27%
Blunt Object	6	1.64%
Drugs/Narcotics/Sleeping Pills	1	0.27%
Knife/Cutting Instrument	5	1.37%
None	172	47.12%
Other	6	1.64%
Personal Weapon	150	41.10%
Poison	1	0.27%
Unknown	23	6.30%
<b>Total:</b>	<b>365</b>	<b>100.00%</b>

**Victim to Offender Relationship**

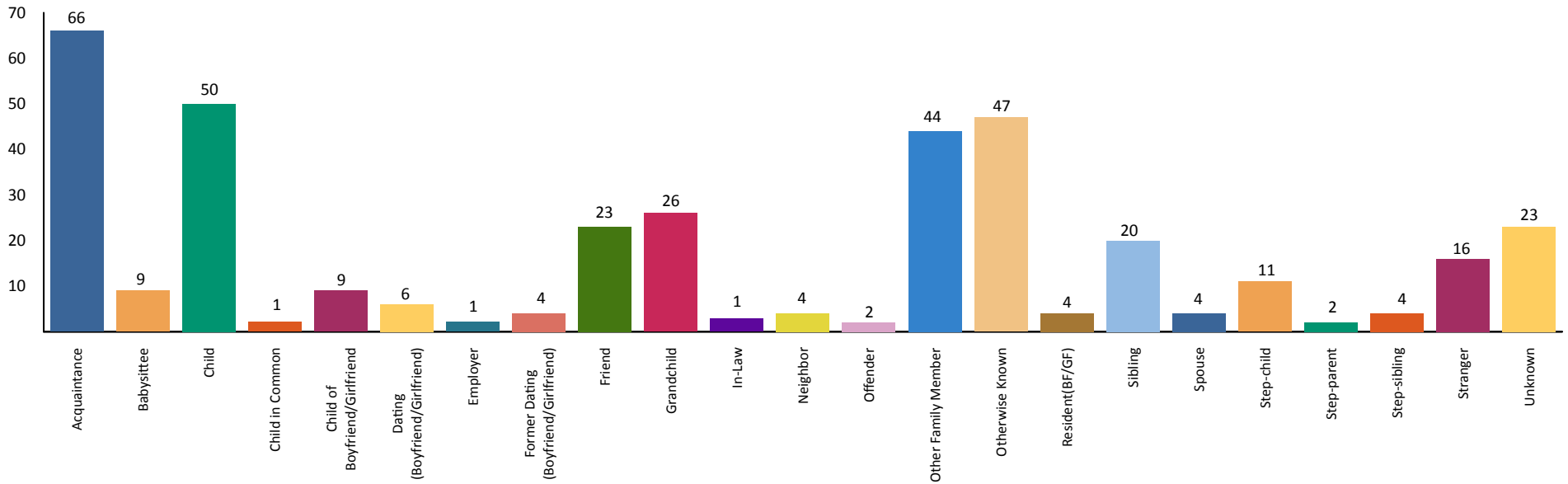

VOR totals will not match the victim totals due to some incidents having multiple offenders but only one victim.



## 2015 CSC - 1st Degree Arrests Sexual Penetration-Object



		Arrests By Age, Sex, and Race							Grand Total
		FEMALE		MALE					
		White	Total	Asian/Pacific Islander	Black	Unknown	White	Total	
Age Group	White	Total	Asian/Pacific Islander	Black	Unknown	White	Total	Grand Total	
TOTAL JUVENILES	11-12	0	0	0	0	0	1	1	1
	13-14	1	1	0	0	0	3	3	4
	15	0	0	0	1	0	1	2	2
	16	0	0	0	0	0	1	1	1
	<b>Total</b>	<b>1</b>	<b>1</b>	<b>0</b>	<b>1</b>	<b>0</b>	<b>6</b>	<b>7</b>	<b>8</b>
TOTAL ADULTS	17	0	0	0	0	0	3	3	3
	18	0	0	0	1	0	3	4	4
	19	0	0	0	2	0	2	4	4
	20	1	1	0	2	0	0	2	3
	21	0	0	0	0	0	3	3	3
	22	0	0	0	1	0	1	2	2
	24	0	0	0	1	0	1	2	2
	25-29	0	0	0	0	0	2	2	2
	30-34	0	0	0	0	1	8	9	9
	35-39	0	0	0	0	0	5	5	5
	40-44	0	0	0	2	0	5	7	7
	45-49	0	0	0	4	0	7	11	11
	50-54	0	0	0	1	1	4	6	6
	55-59	0	0	0	1	0	2	3	3
65 & Above	0	0	1	0	1	5	7	7	
<b>Total</b>	<b>1</b>	<b>1</b>	<b>1</b>	<b>15</b>	<b>3</b>	<b>51</b>	<b>70</b>	<b>71</b>	
<b>Grand Total:</b>	<b>2</b>	<b>2</b>	<b>1</b>	<b>16</b>	<b>3</b>	<b>57</b>	<b>77</b>	<b>79</b>	

**DEFINITION**

Criminal Sexual Conduct (CSC) 3rd Degree (MCL 750.520d) is the sexual intercourse of a person, forcibly and/or against that person's will; or, not forcibly or against the person's will where the victim is incapable of giving consent because of his/her temporary or permanent mental or physical incapacity. Michigan collects the crime data for this offense based on the Federal Bureau of Investigation's National Incident Based Reporting System (NIBRS).

**Note: CSC 1st and 3rd are differentiated by the weapon involved and the degree of the victim injury.**

**ANALYSIS**

**VOLUME**

The number of victims reported for CSC - 3rd Degree, Sexual Penetration - Object was 178. This is a reported increase of seven percent from 2014.

More victims were reported in the month of January than any other month. The fewest number of victims were reported in April. The most victims were reported on Wednesdays and Fridays equally.

**RATE**

The crime rate for this offense in 2015 was two for every 100,000 persons, which is the same rate that was reported in 2014.

**CLEARANCES**

Law enforcement agencies cleared 53 incidents by an arrest or exceptional clearance out of the 167 incidents that were reported. This is a reported 32 percent clearance rate.

**VICTIM INFORMATION**

Most of the victims (86 percent) did not receive any injury. There were 12 percent of victims who received Apparent Minor injuries.

Fifty-seven (57) percent of the victims did not have a weapon used against them. The most used weapon occurring 35 percent of the time was a Personal Weapon meaning hands, fists, feet, etc.

When reviewing the Victim to Offender relationships, 26 percent of the time, the victim was an Acquaintance of the offender. With 19 percent of the victims, the Victim to Offender relationship was a Friend.

The most reported location was a Residence/Home, which equates to 75 percent of the victims.

**Victims by Month**

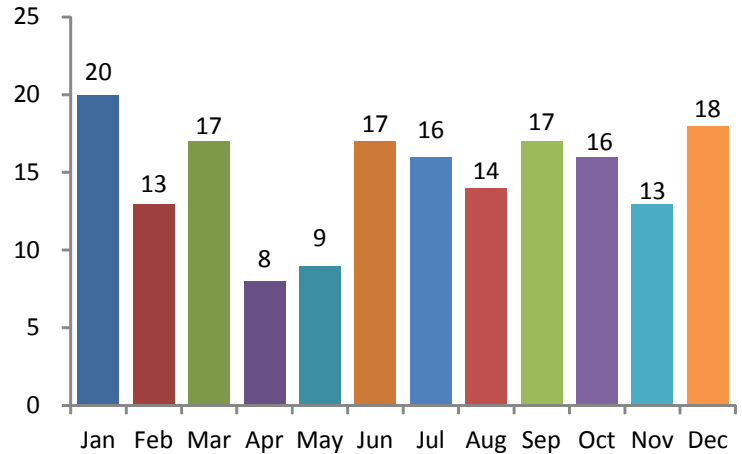

**Victims by Day**

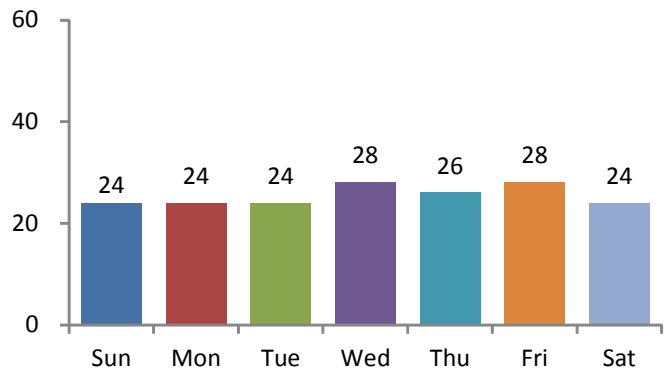

**5-Year Trend  
 Number of Victims**

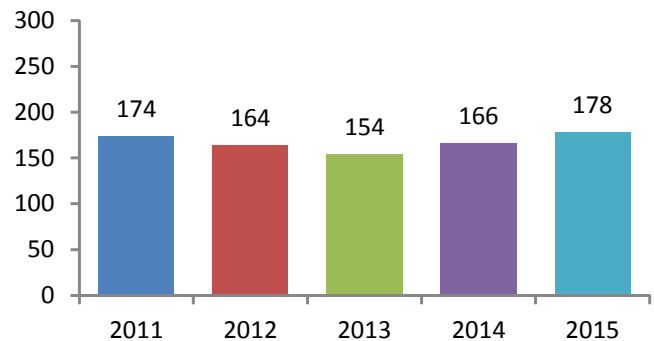



**Age of Victims**

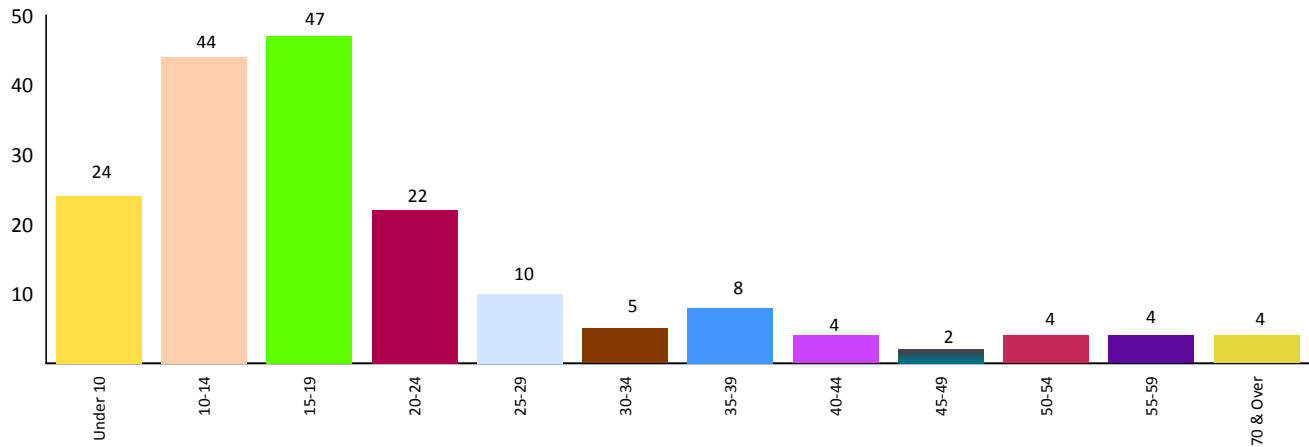

**Gender of Victims**

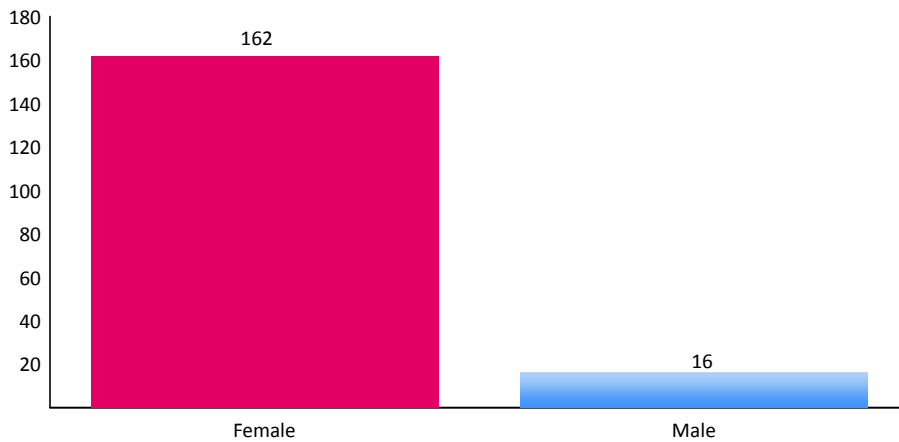

Twenty-six (26) percent of the victims were between the ages of 15 and 19.

Ninety-one (91) percent of the victims were reported as Females.

Seventy-six (76) percent of the victims were White.

**Race of Victims**

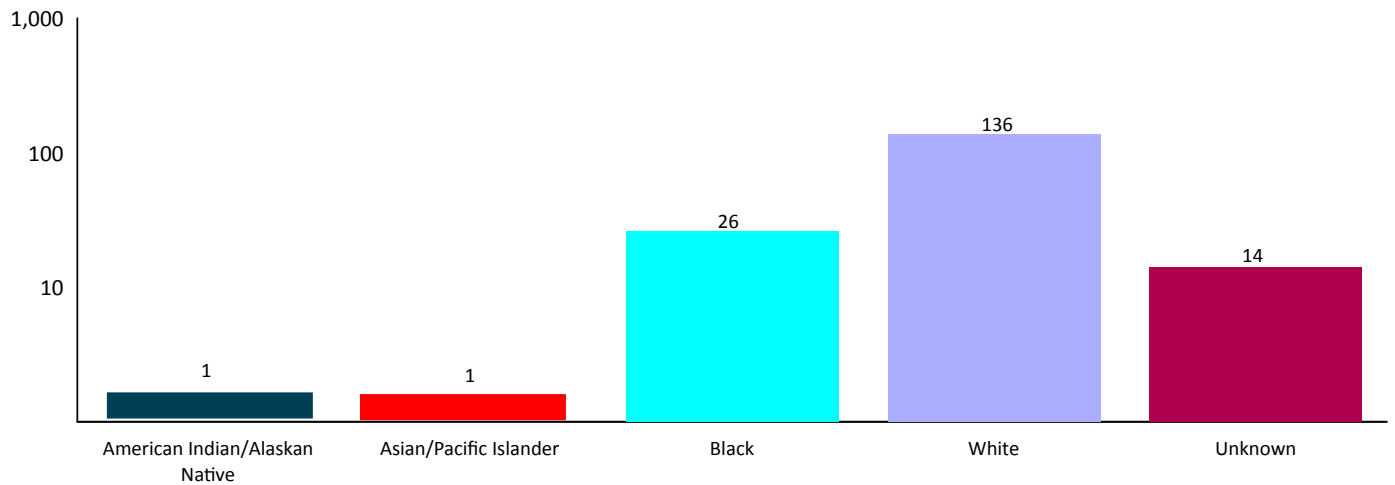



**Victim Injury**

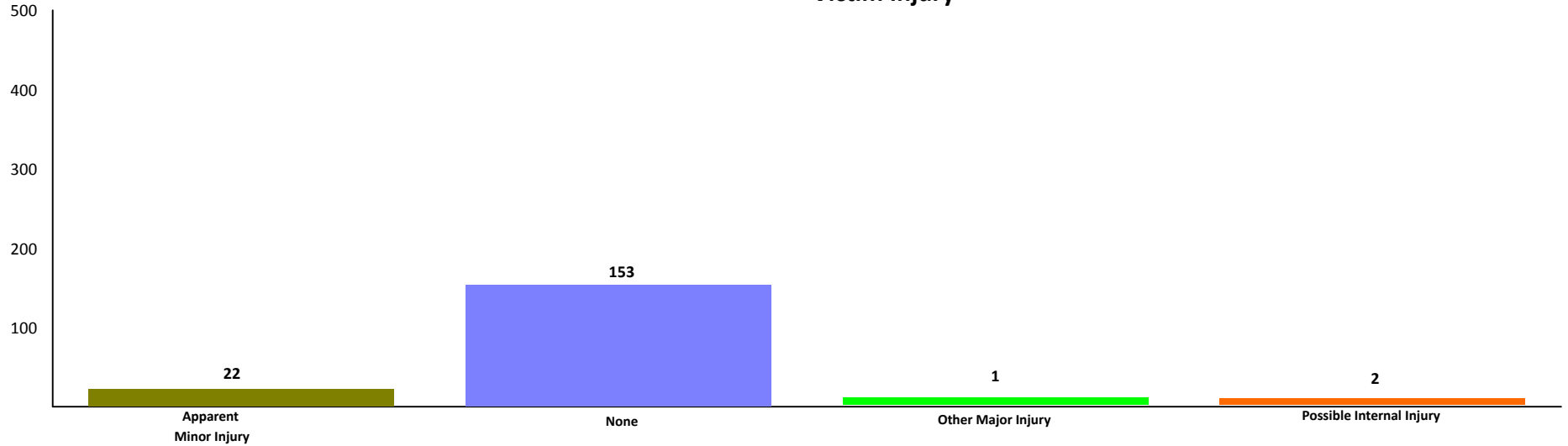

**Location of Crime**

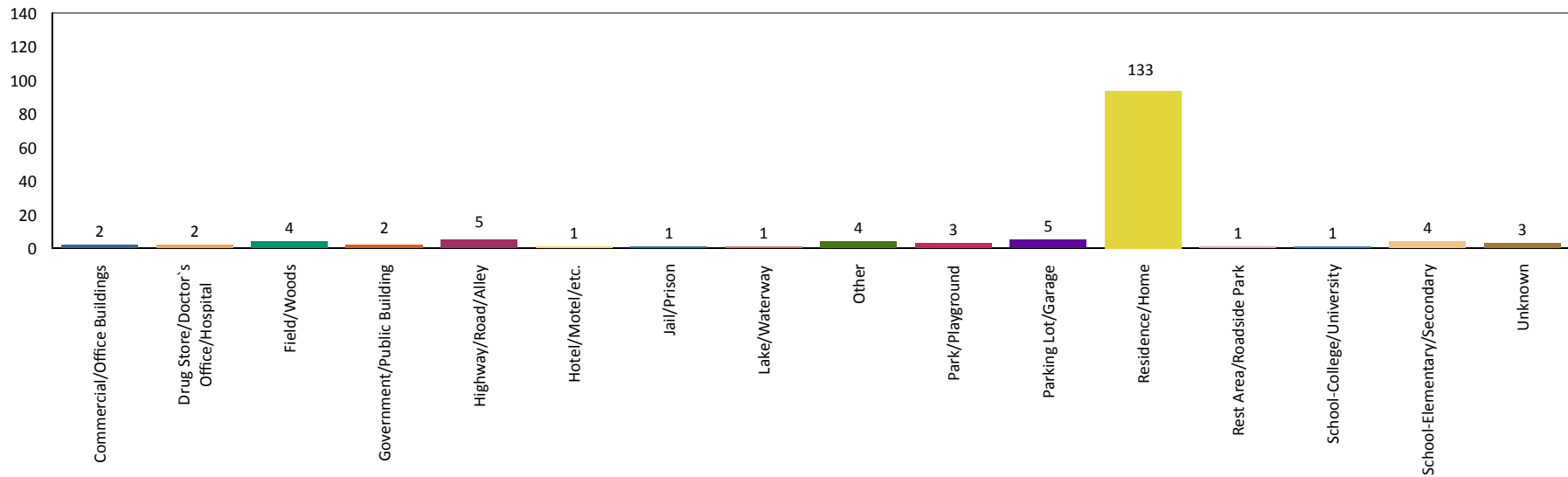

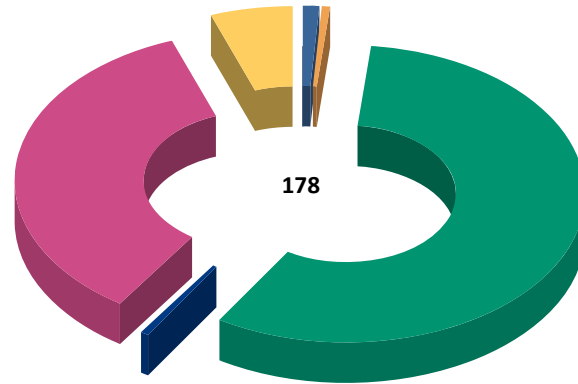

Blunt Object	2	1.12%
Knife/Cutting Instrument	1	0.56%
None	102	57.30%
Other	1	0.56%
Personal Weapon	62	34.83%
Unknown	10	5.62%
<b>Total:</b>	<b>178</b>	<b>100.00%</b>

**Victim to Offender Relationship**

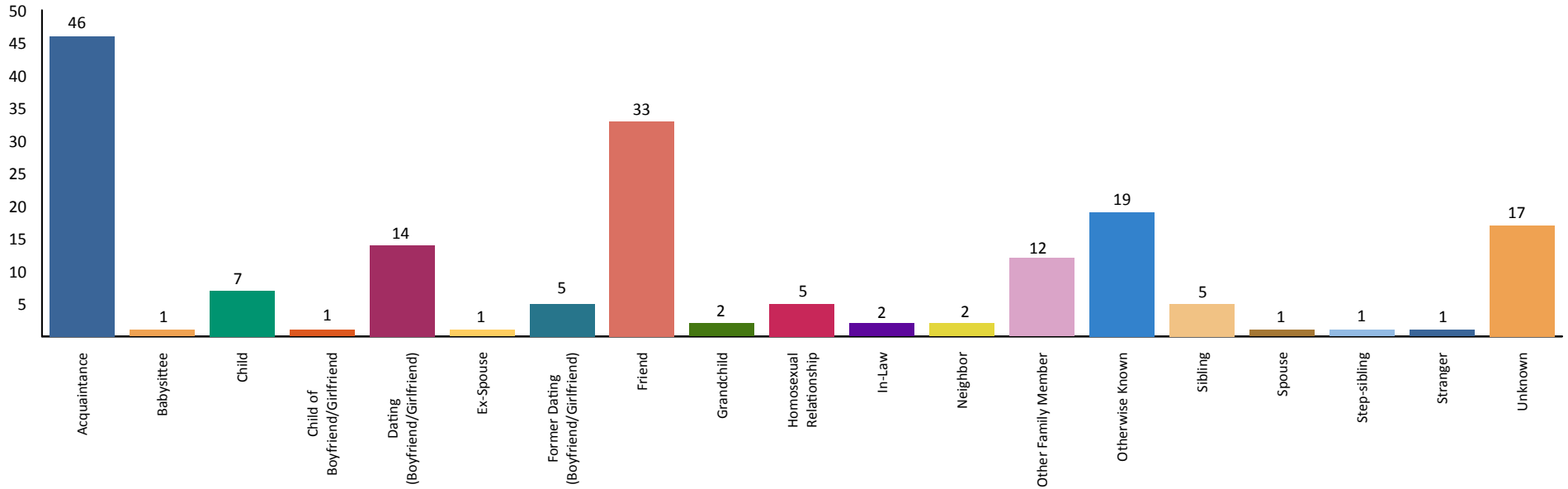

VOR totals will not match the victim totals due to some incidents having multiple offenders but only one victim.

## 2015 CSC - 3rd Degree Arrests Sexual Penetration-Object



		Arrests By Age, Sex, and Race						Grand Total
		FEMALE		MALE				
		White	Total	Black	Unknown	White	Total	
Age Group	White	Total	Black	Unknown	White	Total	Grand Total	
TOTAL JUVENILES	13-14	2	2	0	0	0	0	2
	15	0	0	0	0	1	1	1
	16	0	0	0	0	3	3	3
	<b>Total</b>	<b>2</b>	<b>2</b>	<b>0</b>	<b>0</b>	<b>4</b>	<b>4</b>	<b>6</b>
TOTAL ADULTS	17	1	1	1	1	2	4	5
	18	0	0	0	0	3	3	3
	19	0	0	0	0	1	1	1
	20	0	0	1	0	1	2	2
	21	0	0	0	0	2	2	2
	22	0	0	1	1	0	2	2
	23	0	0	0	0	2	2	2
	24	0	0	0	1	1	2	2
	25-29	2	2	2	0	4	6	8
	30-34	0	0	1	0	2	3	3
	35-39	0	0	0	0	5	5	5
	40-44	0	0	1	0	3	4	4
	50-54	0	0	0	0	2	2	2
55-59	0	0	0	0	2	2	2	
<b>Total</b>	<b>3</b>	<b>3</b>	<b>7</b>	<b>3</b>	<b>30</b>	<b>40</b>	<b>43</b>	
<b>Grand Total:</b>		<b>5</b>	<b>5</b>	<b>7</b>	<b>3</b>	<b>34</b>	<b>44</b>	<b>49</b>