

DEFINITION

Criminal Sexual Conduct (CSC) 1st Degree (MCL 750.520b) is the sexual intercourse of a person, forcibly and/or against that person's will; or, not forcibly or against the person's will where the victim is incapable of giving consent because of his/her temporary or permanent mental or physical incapacity. Michigan collects the crime data for this offense based on the Federal Bureau of Investigation's National Incident Based Reporting System. **Note: CSC 1st and 3rd are differentiated by the weapon involved and the degree of the victim injury. CSC 2nd and 4th (forcible contact) are not included in the Rape category per the FBI Uniform Crime Reporting Program.**

ANALYSIS

VOLUME

The number of victims reported for CSC - 1st Degree, Sexual Penetration - Penis/Vagina was 3,670. This is a reported increase of ten percent from 2017 and a twenty-two percent increase from 2014.

The month of July had the most victims reported. The fewest number of victims were reported in December.

RATE

The crime rate for this offense in 2018 was 37 for every 100,000 persons. In 2017, the crime rate was 33 for every 100,000 persons, an increase of four percent.

CLEARANCES

Law enforcement agencies cleared 885 incidents by an arrest or exceptional clearance out of the 3,475 incidents reported. This is a reported twenty-five percent clearance rate.

VICTIM INFORMATION

Seventy-seven percent of the victims did not receive any injury. Fourteen percent of the victims received Apparent Minor injuries and six percent received Possible Internal injuries.

Twenty-nine percent of the victims had a Personal Weapon such as hands, fists, feet, etc., used against them. Fifty-nine percent of the victims did not have a weapon used against them.

When reviewing the Victim to Offender relationships, sixteen percent of the time the victim was an Acquaintance of the offender. With fifteen percent of the victims, the Victim to Offender relationship was not known to law enforcement. Eleven percent were Otherwise Known and ten percent were reported as a Friend.

Victims by Month

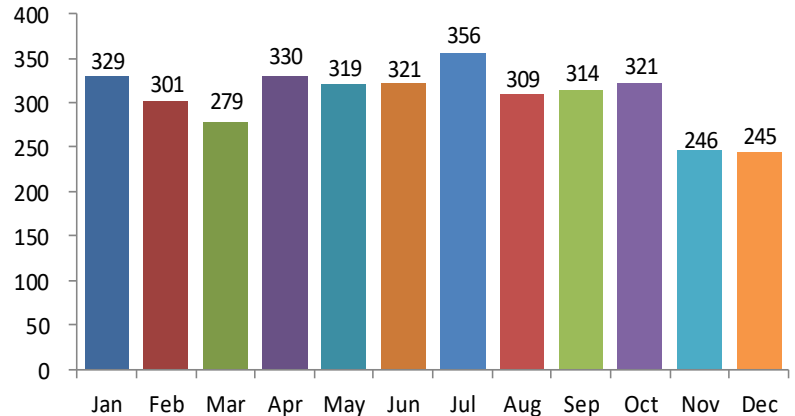

Victims by Day

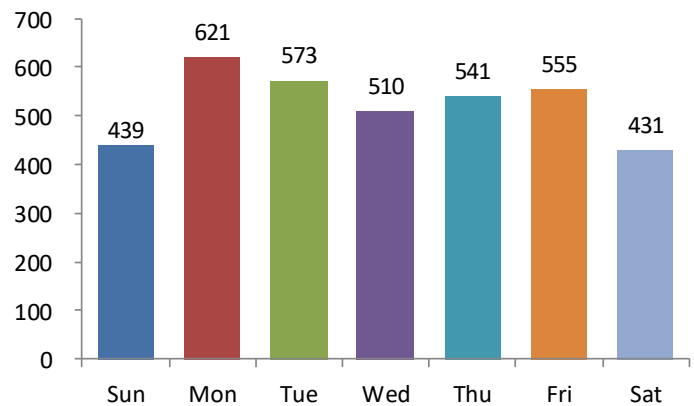

5-Year Trend

Number of Victims

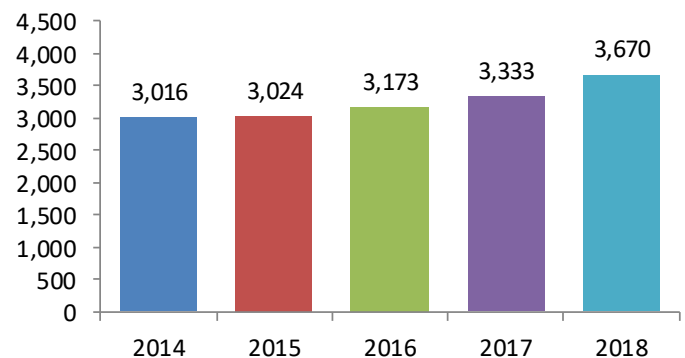

Seventy-seven percent of the incidents occurred at the location of Residence/Home. Four percent of the incidents occurred at the Highway/Roadway/Alley location.

Age of Victims

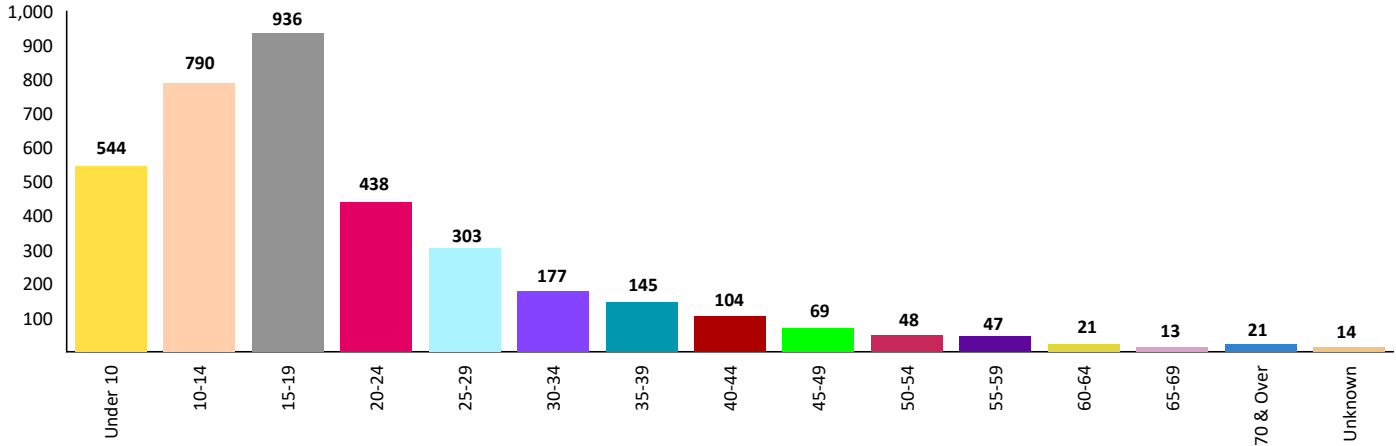

Gender of Victims

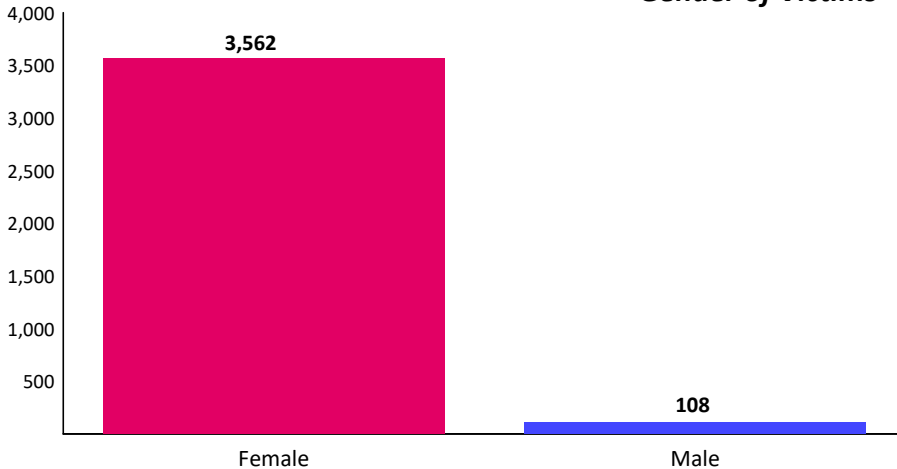

Age Analysis

Twenty-six percent of the victims were between the ages of 15 and 19. In 2017, the percentage was twenty-eight.

Gender Analysis

Ninety-seven percent of the victims were Female.

Race Analysis

Sixty-nine percent of the victims were White and twenty-four percent of the victims were Black/African American.

Race of Victims

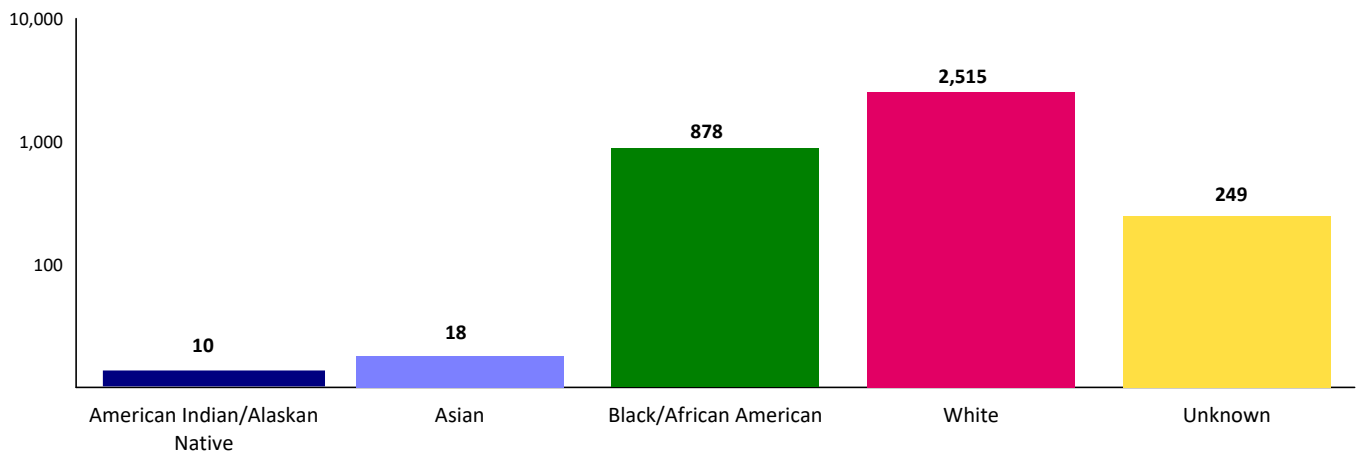

2018 CSC - 1st Degree Sexual Penetration-Penis/Vagina

Victim Injury

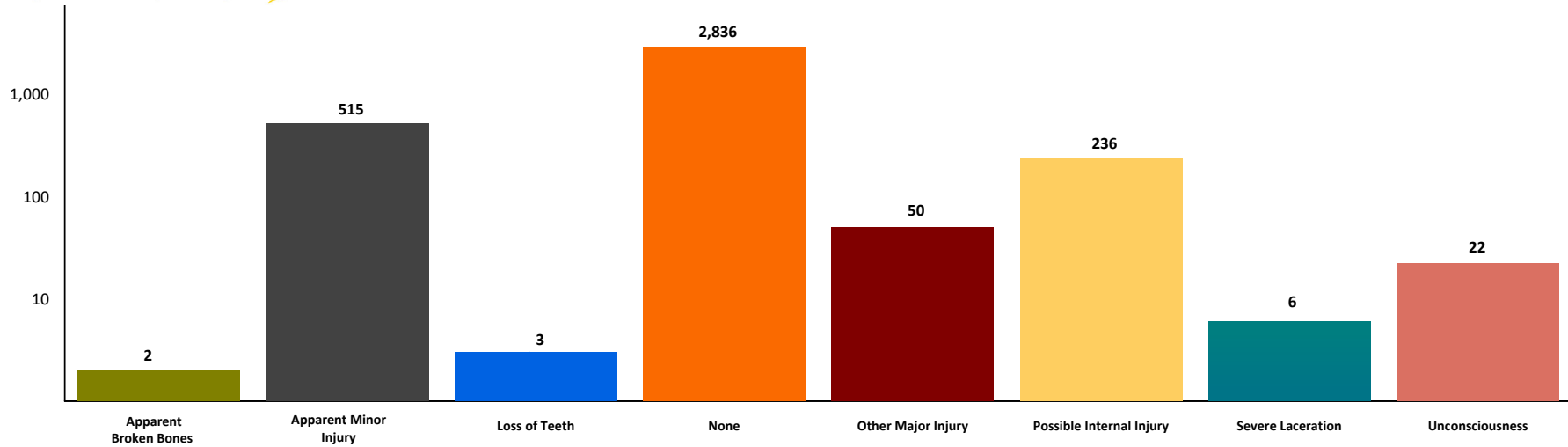

Location of Crime

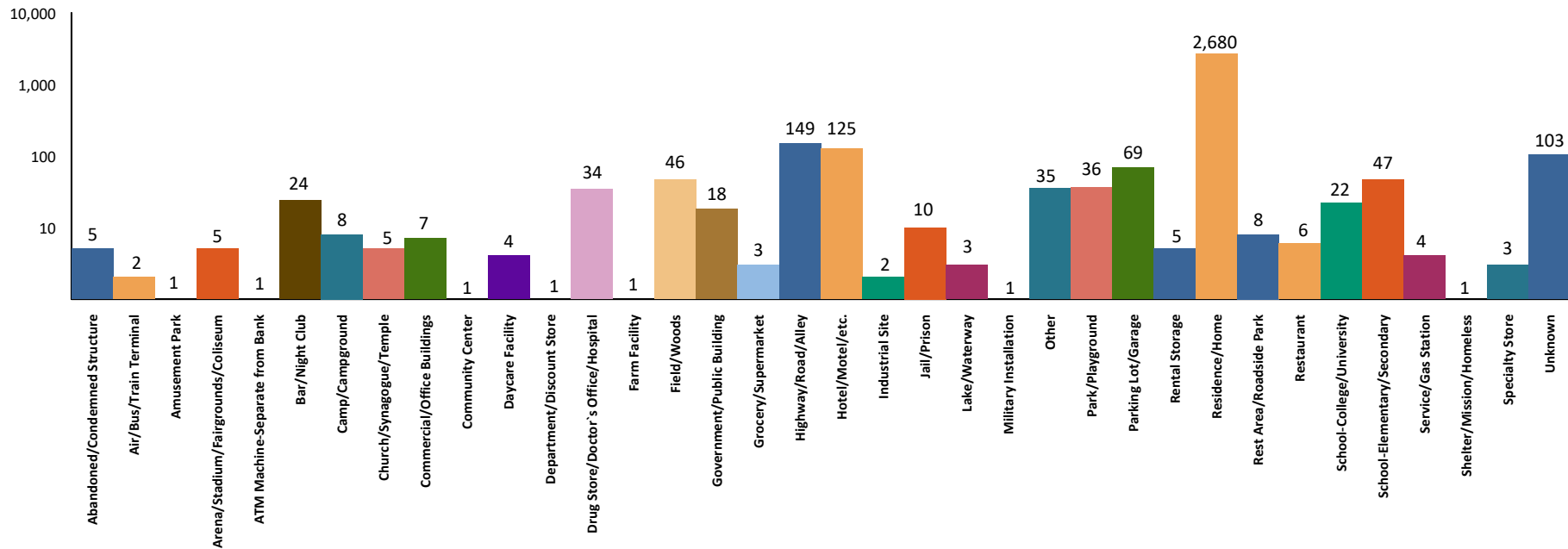

2018 CSC - 1st Degree Sexual Penetration-Penis/Vagina

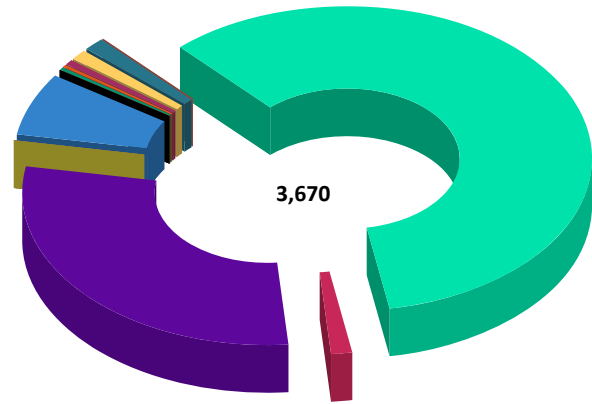

Weapon Used Against Victim

Asphyxiation	1	0.03%
Automatic Handgun	2	0.05%
Blunt Object	10	0.27%
Drugs/Narcotics/Sleeping Pills	10	0.27%
Firearm	18	0.49%
Handgun	42	1.14%
Knife/Cutting Instrument	46	1.25%
Motor Vehicle	1	0.03%
None	2,174	59.24%
Other	49	1.34%
Personal Weapons	1,075	29.29%
Poison	1	0.03%
Rifle	1	0.03%
Unknown	240	6.54%
Total:	3,670	100.00%

Victim to Offender Relationship

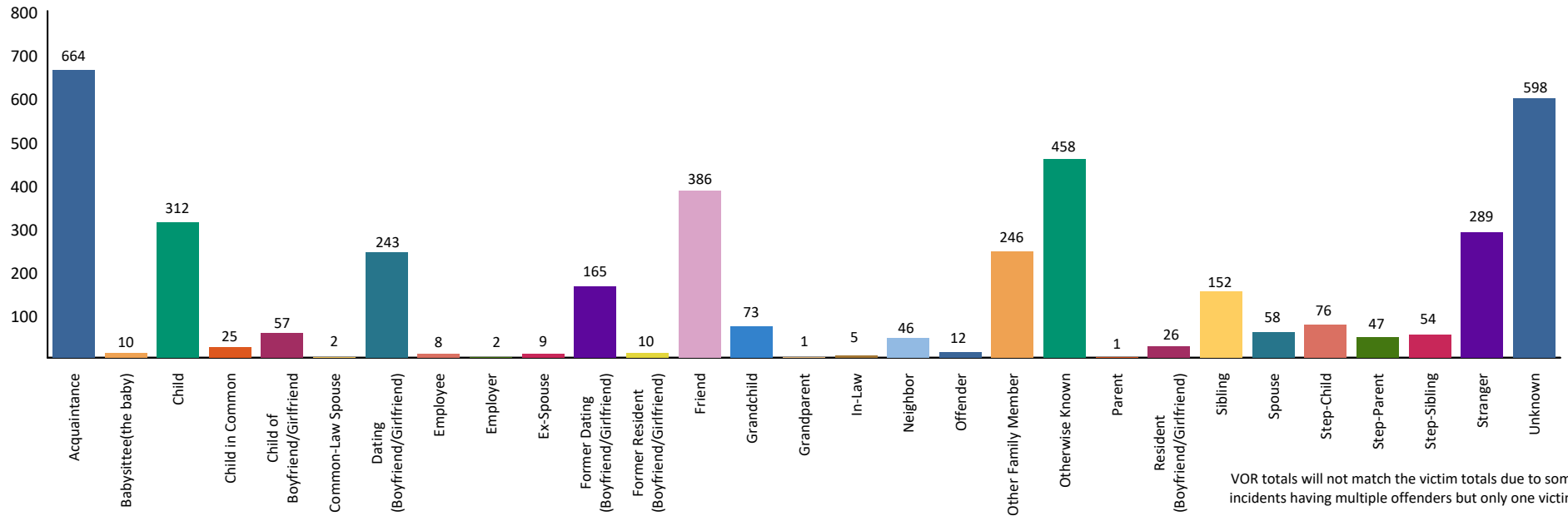



2018 CSC - 1st Degree Arrests Sexual Penetration-Penis/Vagina



		Arrests By Age, Sex, and Race								Grand Total	
		FEMALE			MALE						
		Black/African American	White	Total	American Indian/Alaskan Native	Asian	Black/African American	Unknown	White		Total
Age Group	Black/African American	White	Total	American Indian/Alaskan Native	Asian	Black/African American	Unknown	White	Total	Grand Total	
Total Juveniles	10 & Under	0	0	0	0	0	0	0	1	1	1
	11-12	0	0	0	0	1	2	0	7	10	10
	13-14	0	0	0	0	0	3	1	13	17	17
	15	1	0	1	0	0	5	0	7	12	13
	16	0	0	0	0	0	2	0	12	14	14
	Total	1	0	1	0	1	12	1	40	54	55
Total Adults	17	0	0	0	0	0	7	0	13	20	20
	18	0	1	1	0	0	8	4	13	25	26
	19	0	1	1	1	0	5	0	7	13	14
	20	0	0	0	0	0	8	3	6	17	17
	21	0	0	0	0	0	5	2	11	18	18
	22	0	0	0	0	0	5	1	7	13	13
	23	0	0	0	0	0	4	0	6	10	10
	24	0	1	1	0	0	4	0	8	12	13
	25-29	0	2	2	0	0	22	3	32	57	59
	30-34	0	1	1	0	0	13	4	42	59	60
	35-39	0	2	2	0	0	15	2	27	44	46
	40-44	0	1	1	0	0	16	2	25	43	44
	45-49	0	0	0	0	0	7	7	20	34	34
	50-54	0	0	0	1	0	5	0	12	18	18
	55-59	1	0	1	0	0	4	2	11	17	18
	60-64	0	0	0	0	0	2	0	3	5	5
	65 & Above	0	0	0	1	0	4	1	11	17	17
Total	1	9	10	3	0	134	31	254	422	432	
Grand Total:	2	9	11	3	1	146	32	294	476	487	

DEFINITION

Criminal Sexual Conduct (CSC) 3rd Degree (MCL 750.520d) is the sexual intercourse of a person, forcibly and/or against that person's will; or, not forcibly or against the person's will where the victim is incapable of giving consent because of his/her temporary or permanent mental or physical incapacity. Michigan collects the crime data for this offense based on the Federal Bureau of Investigation's National Incident Based Reporting System.

Note: CSC 1st and 3rd are differentiated by the weapon involved and the degree of the victim injury. CSC 2nd and 4th (forcible contact) are not included in the Rape category per the FBI Uniform Crime Reporting Program.

ANALYSIS

VOLUME

The number of victims reported for CSC - 3rd Degree, Sexual Penetration - Penis/Vagina was 1,366. This is a reported increase of ten percent from 2017.

More victims were reported in the months of January and March equally. The fewest number of victims were reported in December. The most victims were reported on Tuesdays.

RATE

The crime rate for this offense in 2018 was 14 for every 100,000 persons. The crime rate was 12 for every 100,000 persons in 2017.

CLEARANCES

Law enforcement agencies cleared 363 incidents by an arrest or exceptional clearance out of the 1,328 incidents that were reported. This is a reported twenty-seven percent clearance rate.

VICTIM INFORMATION

Eighty-four percent of the victims did not receive any injury. There were eleven percent of victims who received Apparent Minor injuries and four percent received Possible Internal injuries.

Sixty-nine percent of the victims did not have a weapon used against them. The most used weapon, occurring twenty-five percent of the time, was a Personal Weapon meaning hands, fists, feet, etc.

When reviewing the Victim to Offender relationships, twenty-two percent of the time, the victim was an Acquaintance of the offender. With sixteen percent of the victims, the Victim to Offender relationship was the Dating (Boyfriend/Girlfriend) relationship. Fifteen percent of the time, the victim was a Friend of the offender.

The most reported location was a Residence/Home, which equates to seventy-five percent of the incidents. The next highest percentage was at four percent at a Highway/Road/Alley.

Victims by Month

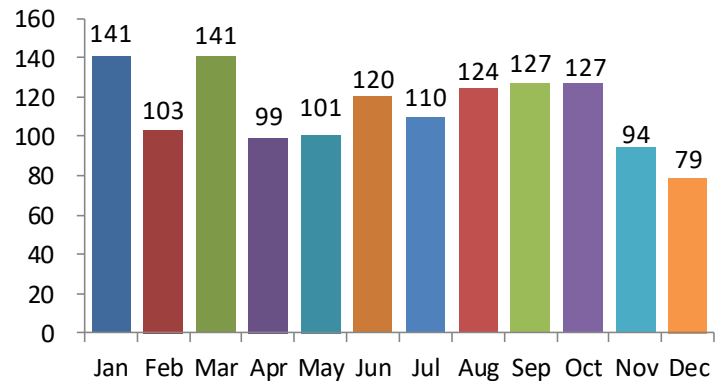

Victims by Day

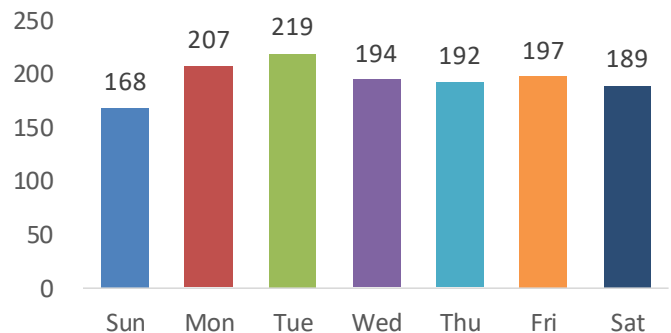

5-Year Trend

Number of Victims

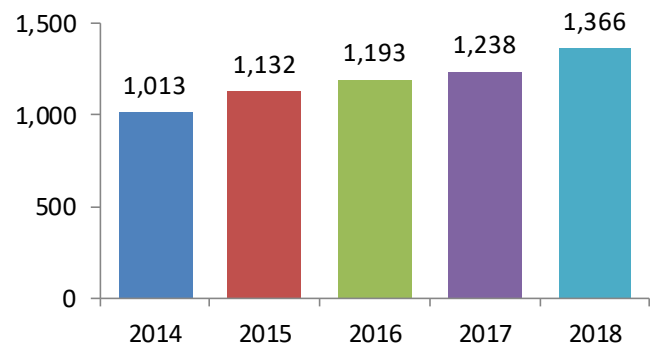

Age of Victims

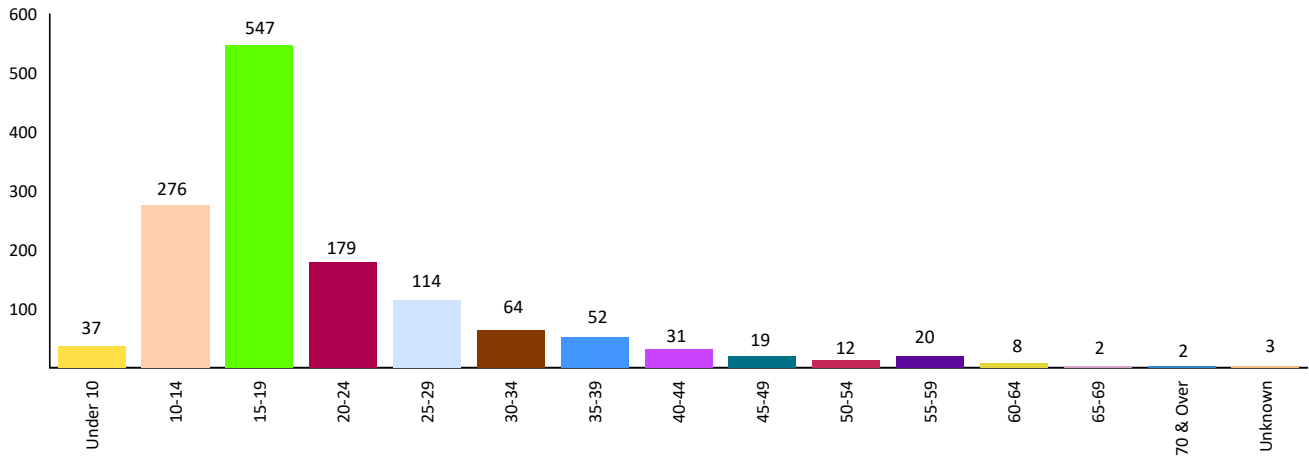

Gender of Victims

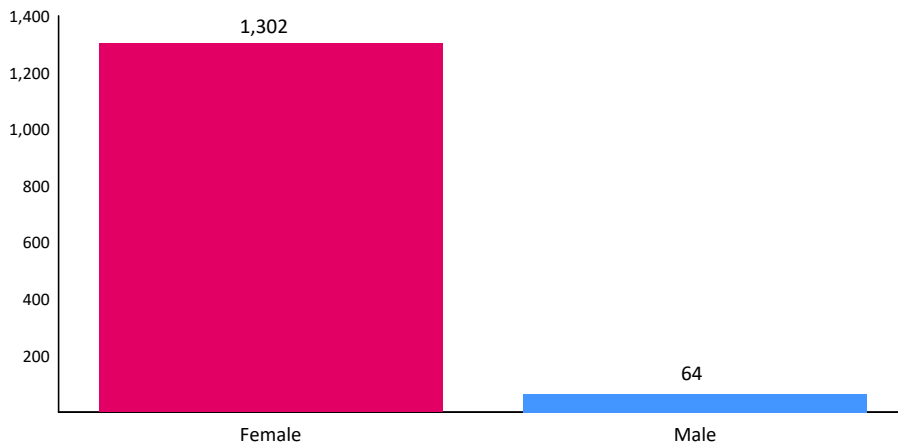

Age Analysis

Forty percent of the victims were between the ages of 15 and 19.

Gender Analysis

Ninety-five percent of the victims were reported as Females.

Race Analysis

Seventy-one percent of the victims were White.

Race of Victims

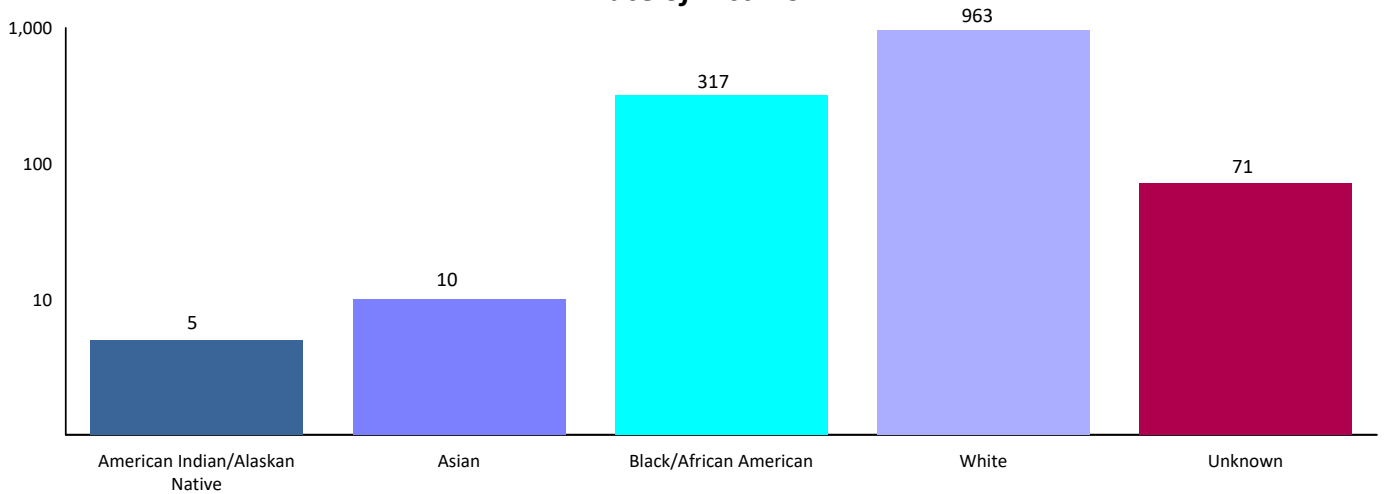

2018 CSC - 3rd Degree Sexual Penetration-Penis/Vagina

Victim Injury

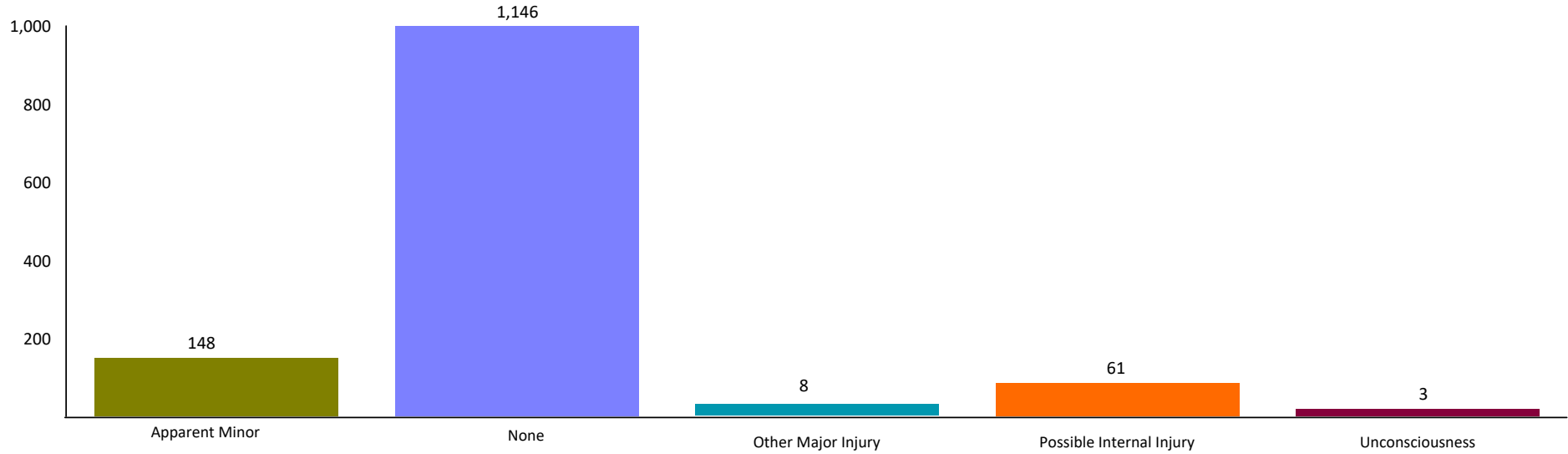

Location of Crime

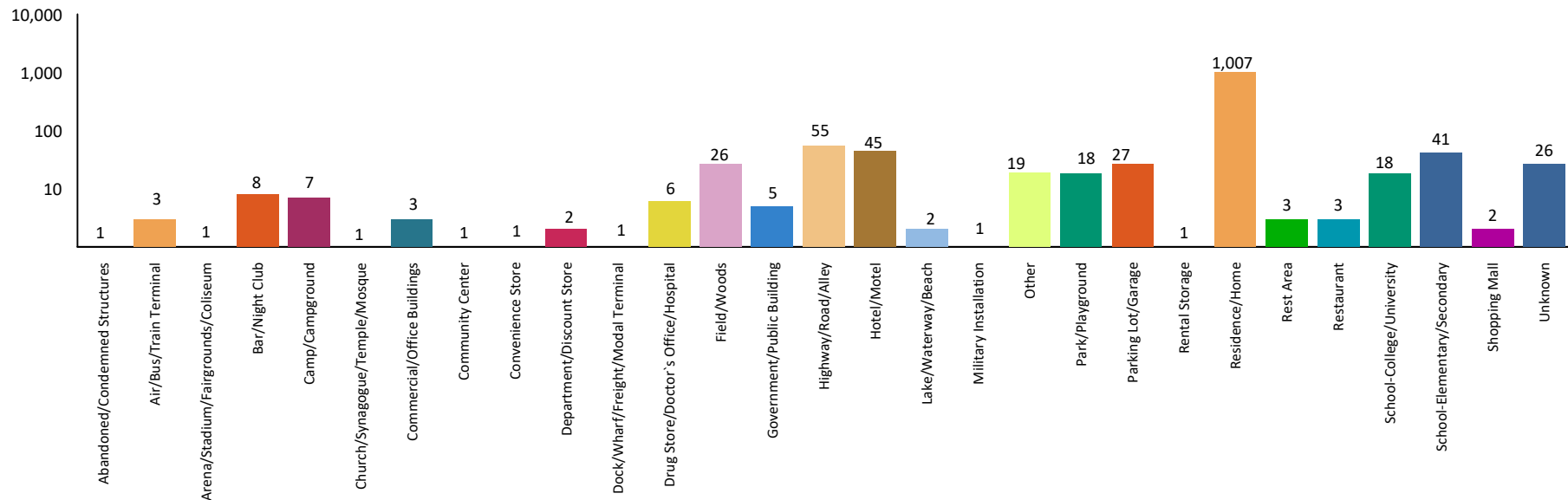

2018 CSC - 3rd Degree Sexual Penetration-Penis/Vagina

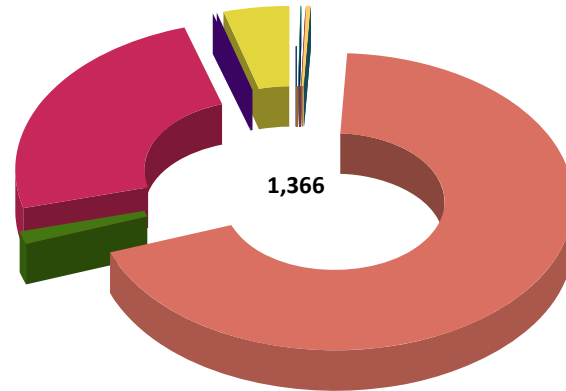

Weapon Used Against Victim

Asphyxiation	1	0.07%
Blunt Object	1	0.07%
Drugs/Narcotics/Sleeping Pills	2	0.15%
Firearm	1	0.07%
Handgun	1	0.07%
Knife/Cutting Instrument	4	0.29%
Motor Vehicle	1	0.07%
None	937	68.59%
Other	18	1.32%
Personal Weapon	337	24.67%
Poison	1	0.07%
Unknown	62	4.54%
Total:	1,366	100.00%

Victim to Offender Relationship

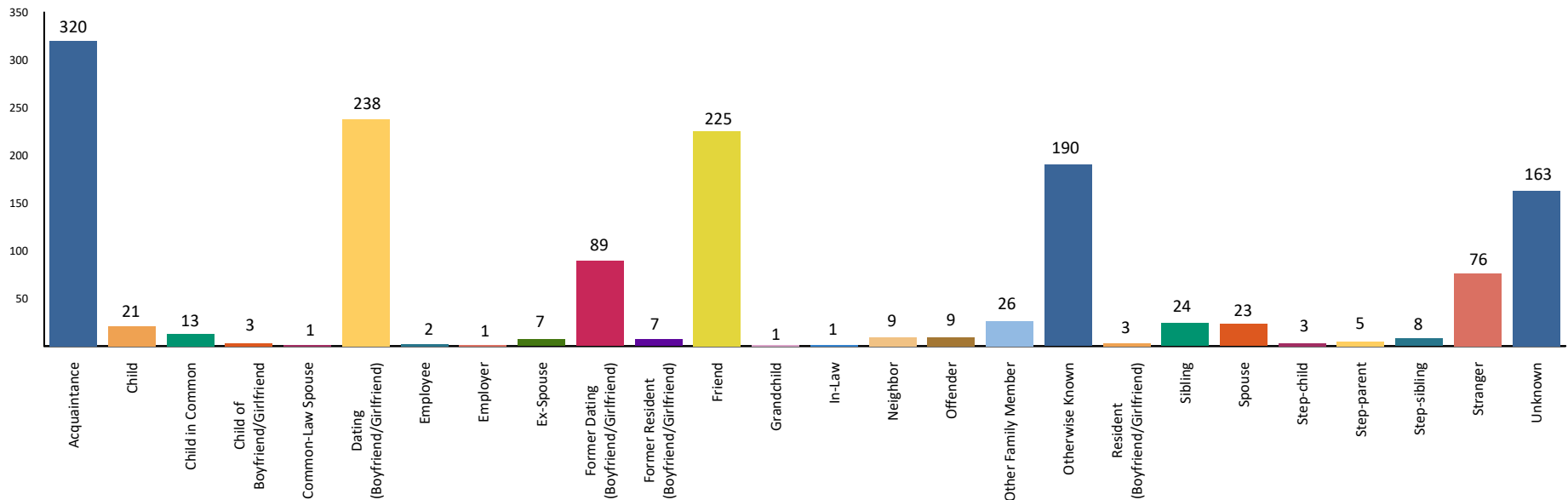

VOR totals will not match the victim totals due to some incidents having multiple offenders but only one victim.



2018 CSC - 3rd Degree Arrests Sexual Penetration-Penis/Vagina



		Arrests By Age, Sex, and Race									Grand Total
		FEMALE				MALE					
		Black/African American	Unknown	White	Total	Asian	Black/African American	Unknown	White	Total	
Age Group											
Total Juveniles	13-14	0	0	0	0	0	2	0	2	4	4
	16	0	0	0	0	0	0	0	5	5	5
	Total	0	0	0	0	0	2	0	7	9	9
Total Adults	17	0	0	1	1	0	1	1	14	16	17
	18	0	1	1	2	1	5	1	16	23	25
	19	0	0	0	0	0	5	2	13	20	20
	20	0	0	0	0	0	7	2	12	21	21
	21	0	0	0	0	0	1	0	9	10	10
	22	0	0	0	0	0	3	0	4	7	7
	23	0	0	0	0	1	4	0	4	9	9
	24	0	0	0	0	0	1	0	4	5	5
	25-29	1	0	1	2	0	10	3	16	29	31
	30-34	0	0	1	1	0	8	1	16	25	26
	35-39	0	0	1	1	0	7	0	8	15	16
	40-44	0	0	0	0	0	0	0	8	8	8
	45-49	0	0	0	0	0	1	0	4	5	5
	50-54	0	0	0	0	0	3	1	5	9	9
	55-59	0	0	0	0	0	1	0	4	5	5
	65 & Above	0	0	0	0	0	1	0	0	1	1
Total	1	1	5	7	2	58	11	137	208	215	
Grand Total:	1	1	5	7	2	60	11	144	217	224	

DEFINITION

Criminal Sexual Conduct (CSC) 1st Degree (MCL 750.520b) is the sexual intercourse of a person, forcibly and/or against that person's will; or, not forcibly or against the person's will where the victim is incapable of giving consent because of his/her temporary or permanent mental or physical incapacity. Michigan collects the crime data for this offense based on the Federal Bureau of Investigation's National Incident Based Reporting System.

Note: CSC 1st and 3rd (forcible penetration) are differentiated by the weapon involved and the degree of the victim injury. CSC 2nd and 4th (forcible contact) are not included in the Rape category per the FBI Uniform Crime Reporting Program.

ANALYSIS

VOLUME

The number of victims reported for CSC - 1st Degree, Sexual Penetration - Oral/Anal was 1,337. This is a reported increase of five percent from 2017.

More victims were reported in the months of April. The fewest number of victims were reported in February and November. The most victims were reported on Mondays.

RATE

The crime rate for this offense in 2018 was 13 for every 100,000 persons. In 2017, the crime rate was 12 for every 100,000 persons.

CLEARANCES

Law enforcement agencies cleared 281 incidents by an arrest or exceptional clearance out of the 1,183 incidents that were reported. This is a reported twenty-four percent clearance rate.

VICTIM INFORMATION

Eighty-three percent of the victims did not receive any injury. There were eleven percent of victims who received Apparent Minor injuries and five percent received Possible Internal injuries.

Fifty-eight percent of the victims did not have a weapon used against them. The most used weapon, occurring twenty-nine percent of the time, was a Personal Weapon meaning hands, fists, feet, etc.

When reviewing the Victim to Offender relationships, the following relationships were reported fourteen percent of the time for each one: Other Family Member, Acquaintance, or Unknown. The Victim to Offender relationship of Otherwise Known had thirteen percent of the victims with this relationship.

The most reported location was a Residence/Home, which equates to seventy-six percent of the victims. The next highest percentage was at four percent at a Highway/Road/Alley location.

Victims by Month

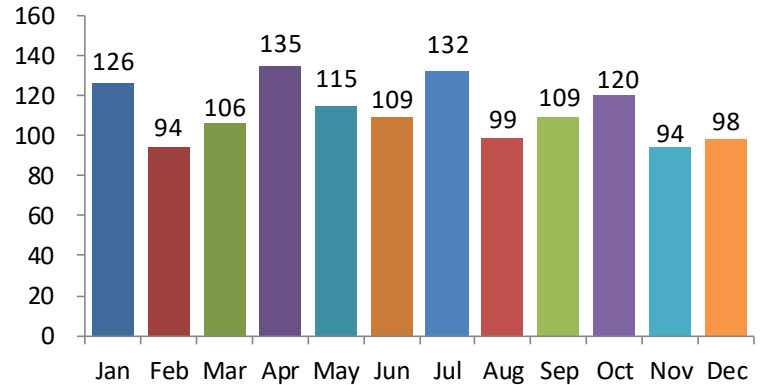

Victims by Day

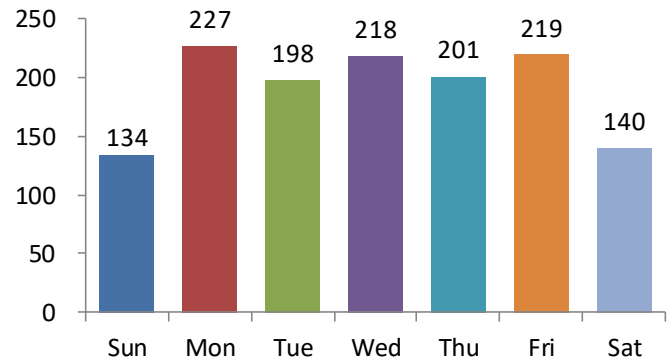

5-Year Trend Number of Victims

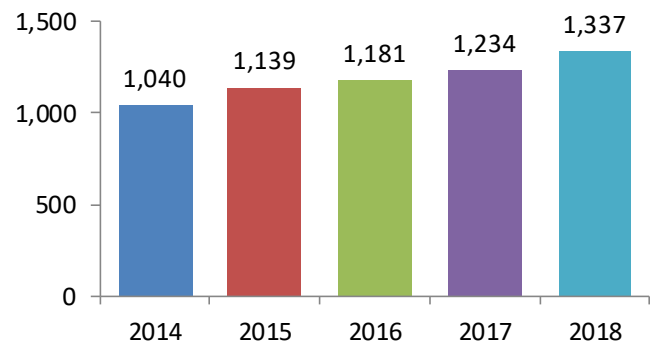

Age of Victims

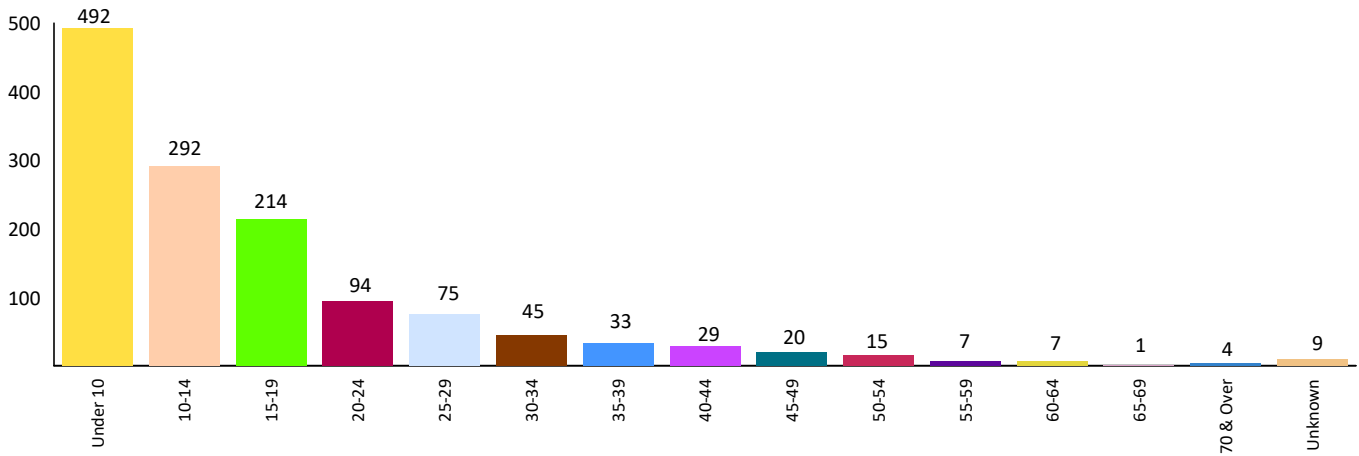

Gender of Victims

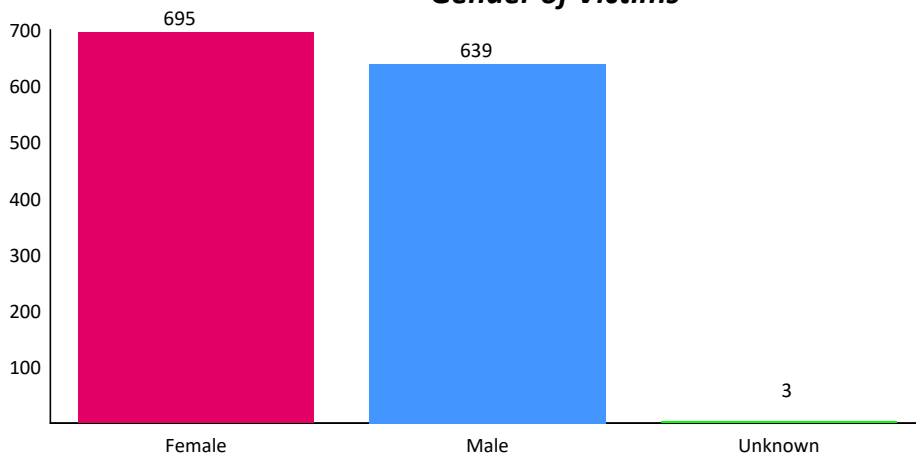

Age Analysis

Thirty-seven percent of the victims were under the age of ten.

Gender Analysis

Fifty-two percent of the victims were reported as Females.

Race Analysis

Sixty-three percent of the victims were White.

Race of Victims

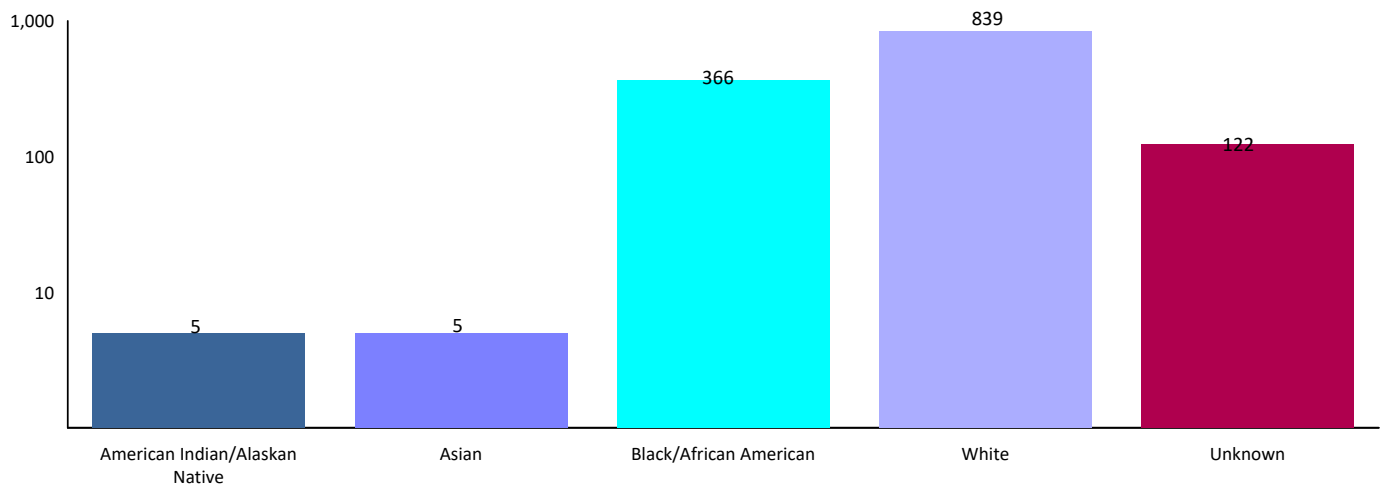

Victim Injury

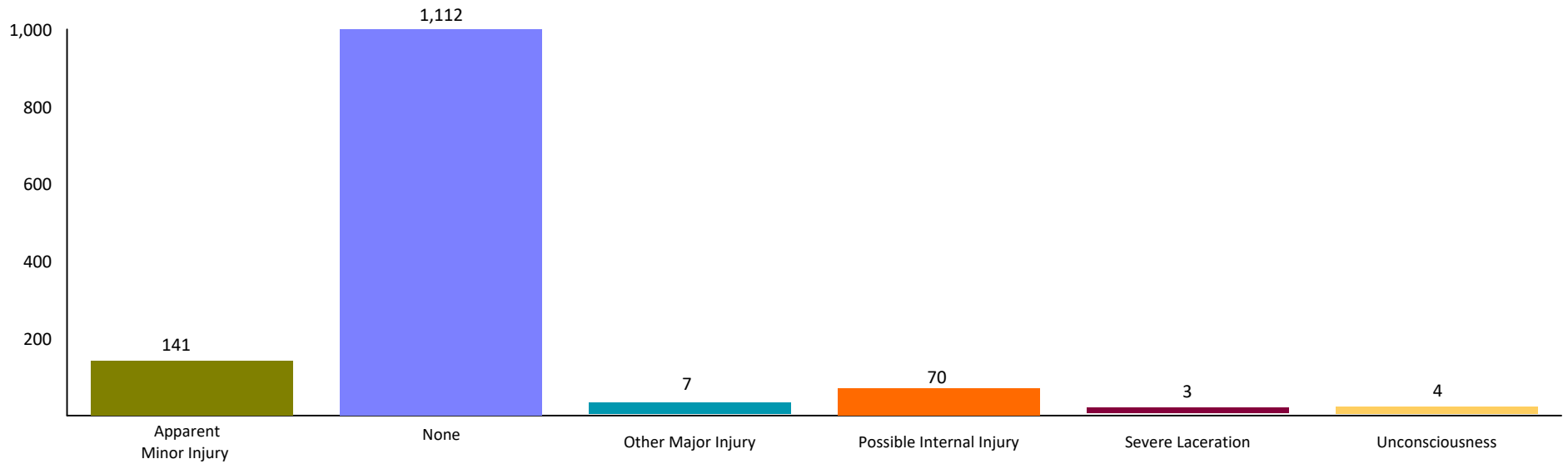

Location of Crime

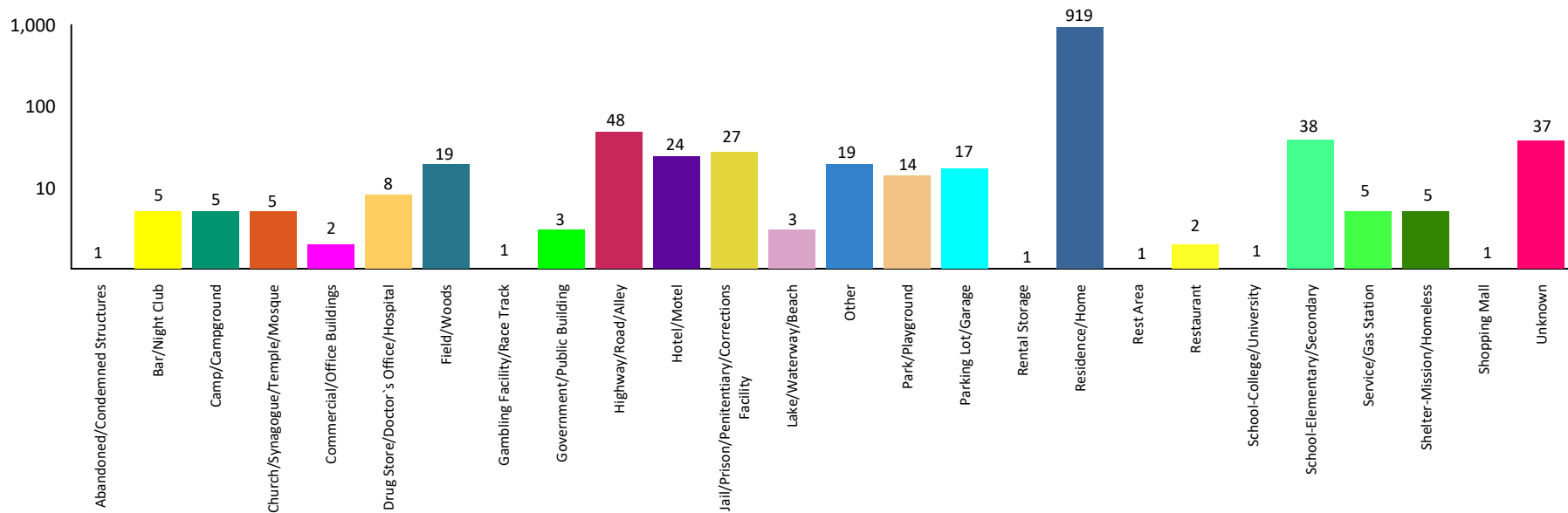

2018 CSC - 1st Degree Sexual Penetration-Oral/Anal

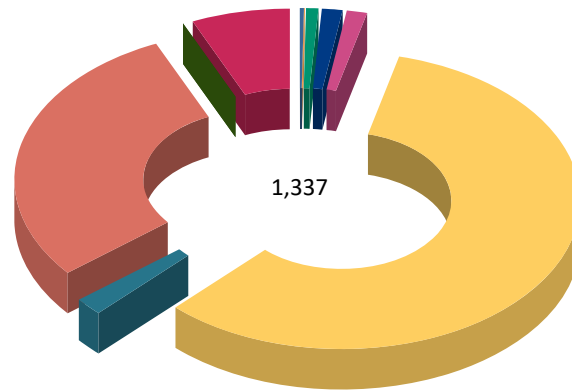

Weapon Used Against Victim

Blunt Object	2	0.15%
Drugs/Narcotics/Sleeping Pills	3	0.22%
Firearm	10	0.75%
Handgun	20	1.50%
Knife/Cutting Instrument	17	1.27%
None	780	58.34%
Other	26	1.94%
Personal Weapon	389	29.09%
Shotgun	1	0.07%
Unknown	89	6.66%
Total:	1,337	100.00%

Victim to Offender Relationship

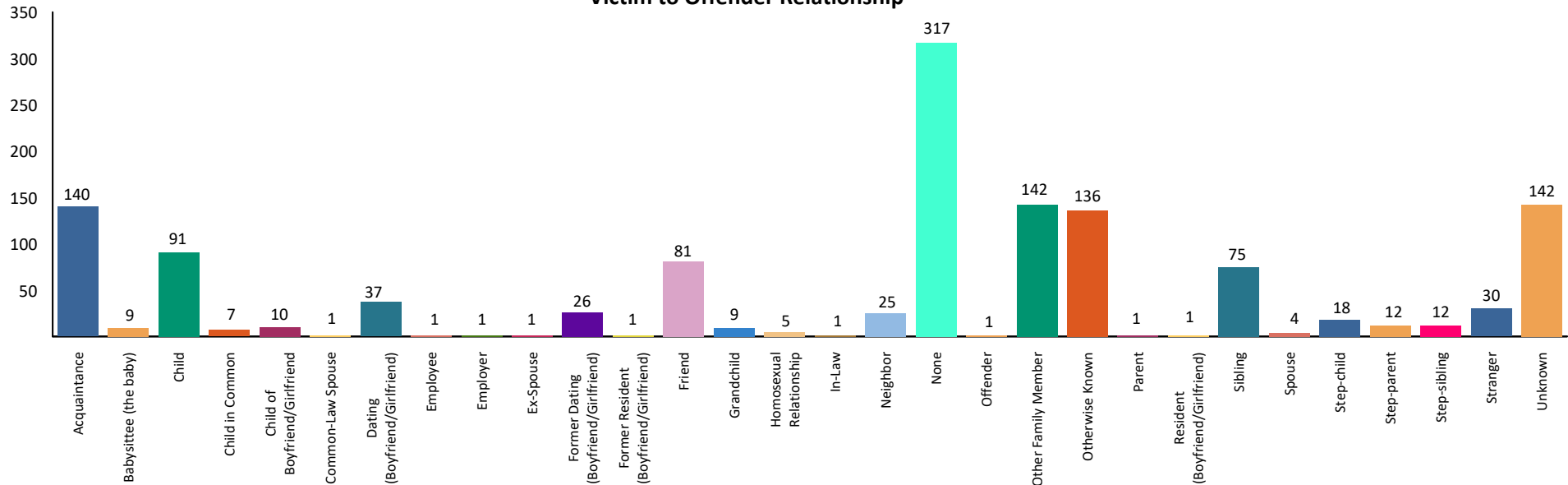

VOR totals will not match the victim totals due to some incidents having multiple offenders but only one victim.



2018 CSC - 1st Degree Arrests Sexual Penetration-Oral/Anal



		Arrests By Age, Sex, and Race							Grand Total
		FEMALE		MALE					
		White	Total	American Indian/Alaskan Native	Black/African American	Unknown	White	Total	
Age Group	White	Total	American Indian/Alaskan Native	Black/African American	Unknown	White	Total	Grand Total	
Total Juveniles	10 & Under	0	0	0	2	0	1	3	3
	11-12	2	2	0	2	0	1	3	5
	13-14	2	2	0	2	1	12	15	17
	15	0	0	0	0	0	5	5	5
	16	1	1	0	2	0	5	7	8
	Total	5	5	0	8	1	24	33	38
Total Adults	17	0	0	0	1	0	6	7	7
	18	0	0	0	0	0	4	4	4
	19	0	0	0	1	0	0	1	1
	20	0	0	0	0	1	1	2	2
	21	0	0	0	1	0	1	2	2
	22	0	0	0	0	0	2	2	2
	23	0	0	0	2	0	1	3	3
	24	0	0	0	2	0	0	2	2
	25-29	0	0	0	4	0	9	13	13
	30-34	0	0	1	3	0	8	12	12
	35-39	0	0	0	4	2	8	14	14
	40-44	0	0	0	0	0	3	3	3
	45-49	0	0	0	0	1	7	8	8
	50-54	0	0	0	1	0	0	1	1
	55-59	0	0	0	3	0	5	8	8
	60-64	0	0	0	0	1	3	4	4
65 & Above	0	0	0	0	0	4	4	4	
Total	0	0	1	22	5	62	90	90	
Grand Total:		5	5	1	30	6	86	123	128

DEFINITION

Criminal Sexual Conduct (CSC) 3rd Degree (MCL 750.520d) is the sexual intercourse of a person, forcibly and/or against that person's will; or, not forcibly or against the person's will where the victim is incapable of giving consent because of his/her temporary or permanent mental or physical incapacity. Michigan collects the crime data for this offense based on the Federal Bureau of Investigation's National Incident Based Reporting System.

Note: CSC 1st and 3rd are differentiated by the weapon involved and the degree of the victim injury. CSC 2nd and 4th (forcible contact) are not included in the Rape category per the FBI Uniform Crime Reporting Program.

ANALYSIS

VOLUME

The number of victims reported for CSC - 3rd Degree, Sexual Penetration-Oral/Anal was 554. This is a reported increase of twenty-one percent from 2017.

More victims were reported in the month of August than any other month. The fewest number of victims were reported in June. These crimes occurred most often on Wednesdays.

RATE

The crime rate for this offense in 2018 was six for every 100,000 persons. In 2017, the crime rate was five for every 100,000 persons.

CLEARANCES

Law enforcement agencies cleared 136 incidents by an arrest or exceptional clearance out of the 519 incidents that were reported. This is a reported twenty-six percent clearance rate.

VICTIM INFORMATION

Ninety percent of the victims did not receive any injury. Out of the 554 victims, five percent received Apparent Minor injuries and three percent received Possible Internal injuries.

Sixty-three percent of the victims did not have a weapon used against them. The most used weapon, occurring twenty-nine percent of the time, was a Personal Weapon meaning hands, fists, feet, etc.

When reviewing the Victim to Offender relationships, eighteen percent of the time, the victim was an Acquaintance of the offender. Twelve percent of the victims, the Victim to Offender relationship was a Friend or Otherwise Known equally.

The most reported location was a Residence/Home, which equates to sixty-four percent of the incidents.

Victims by Month

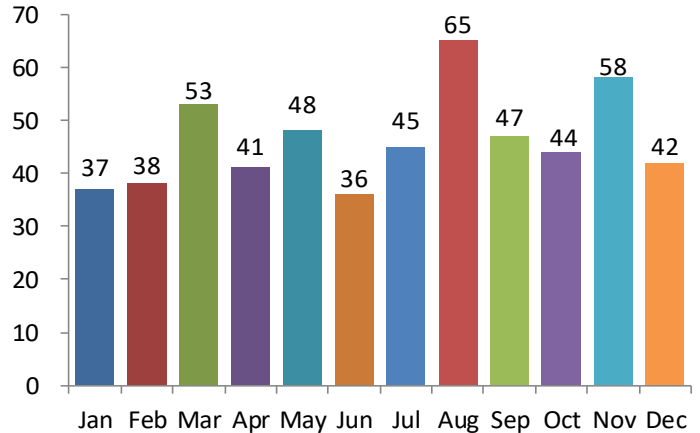

Victims by Day

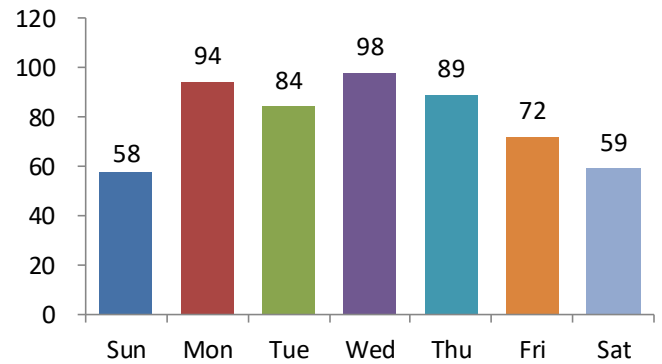

5-Year Trend

Number of Victims

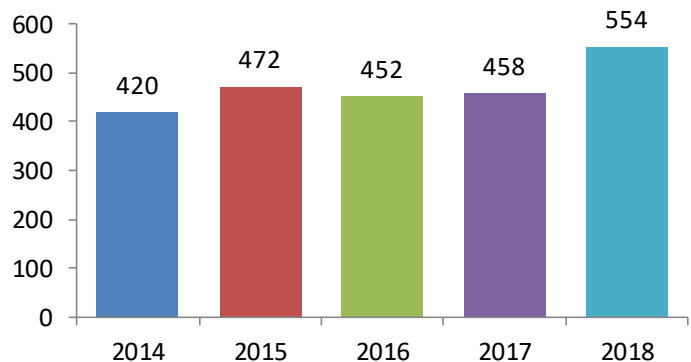

Age of Victims

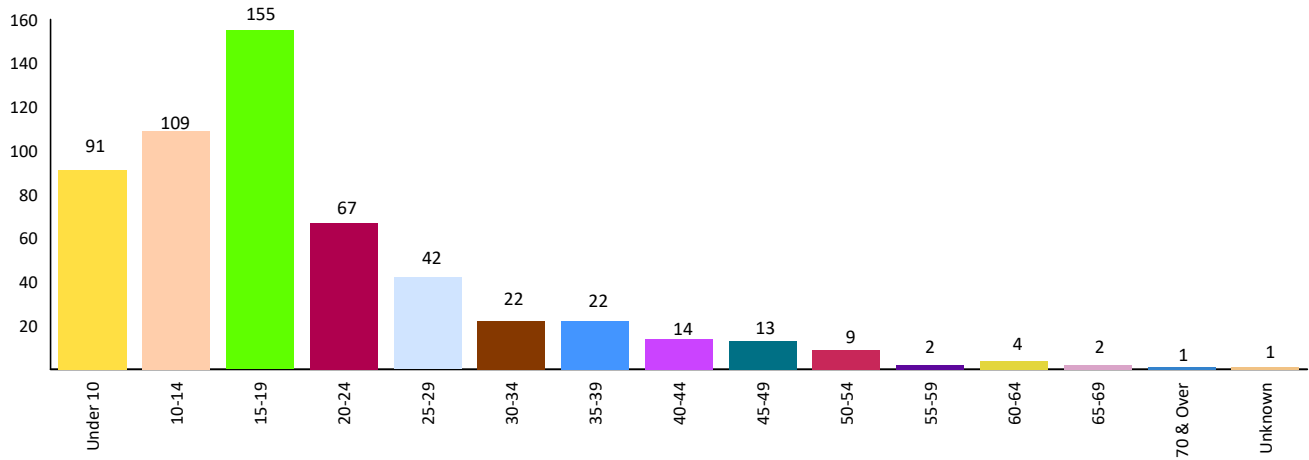

Gender of Victims

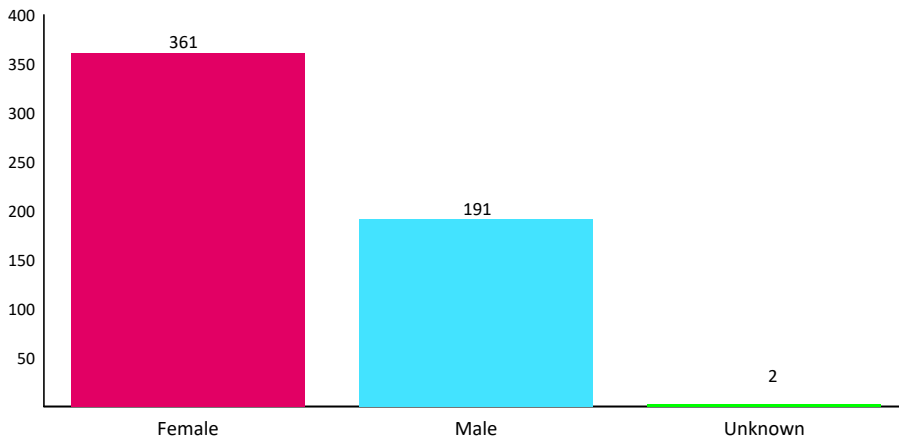

Age Analysis

Twenty-eight percent of the victims were between the ages of 15 and 19.

Gender Analysis

Sixty-five percent of the victims were reported as Females.

Race Analysis

Sixty-four percent of the victims were White.

Race of Victims

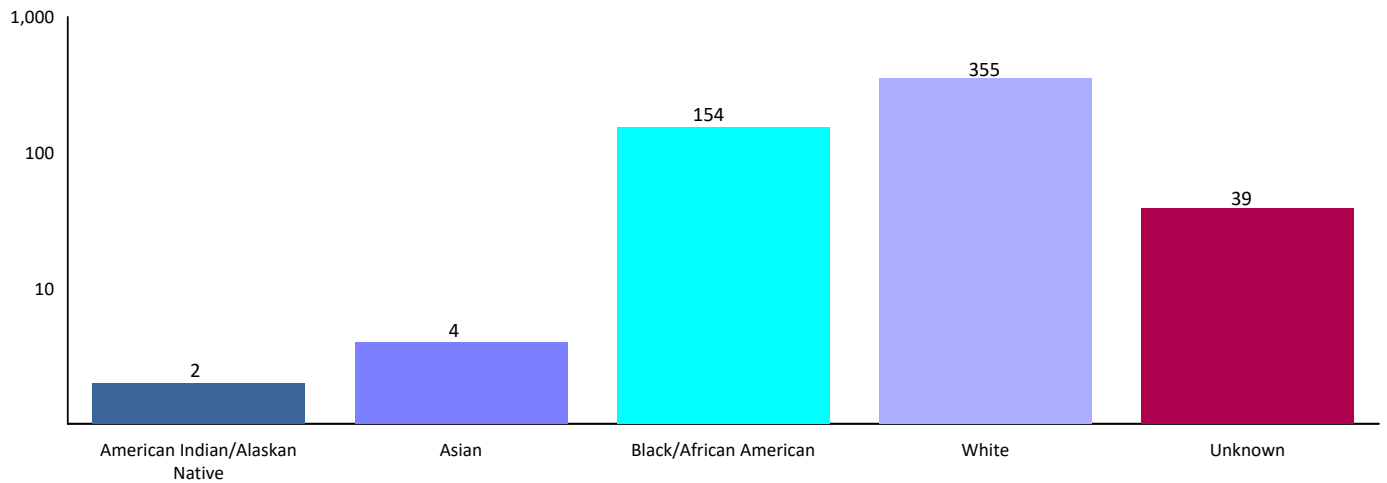

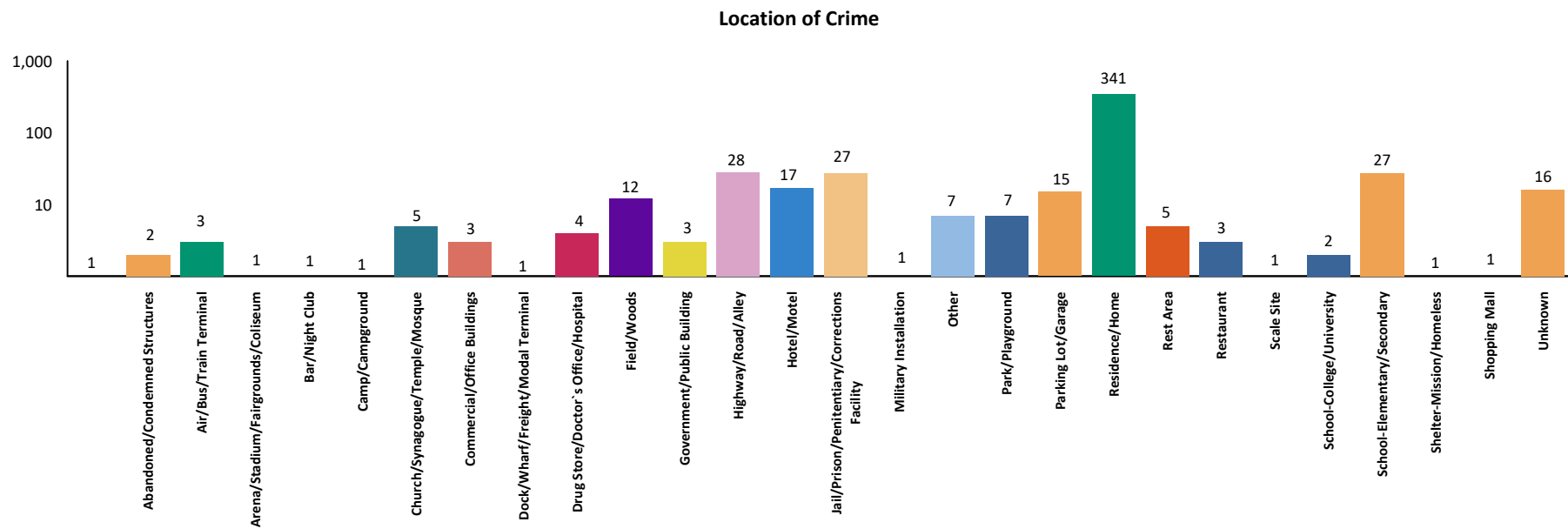
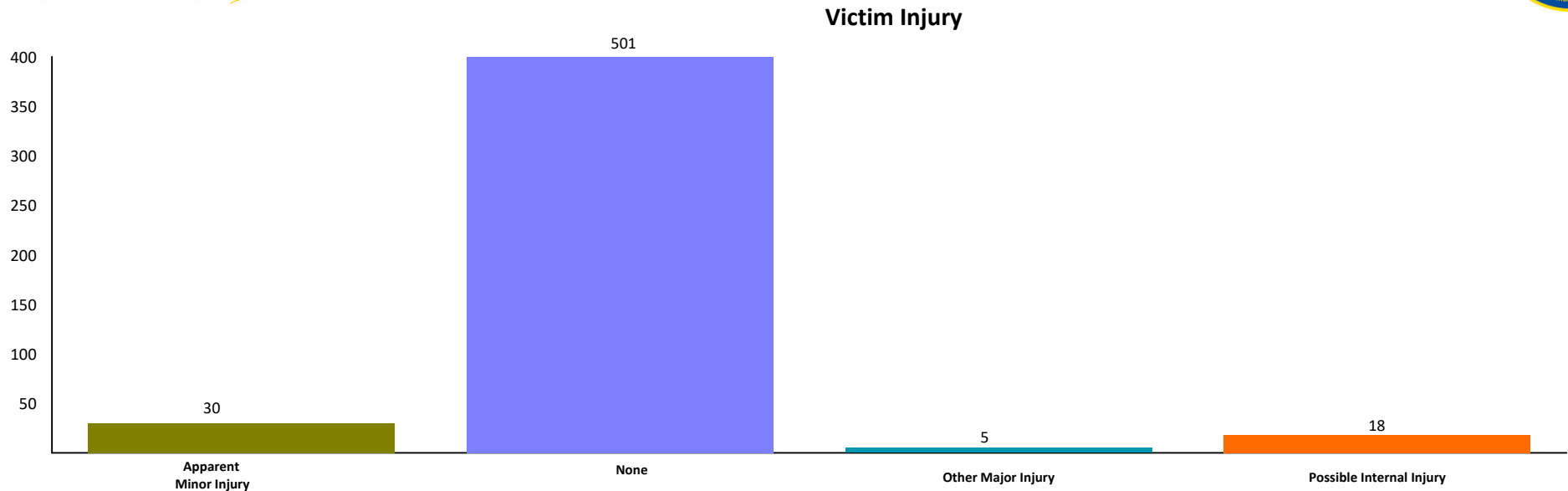

2018 CSC - 3rd Degree Sexual Penetration-Oral/Anal

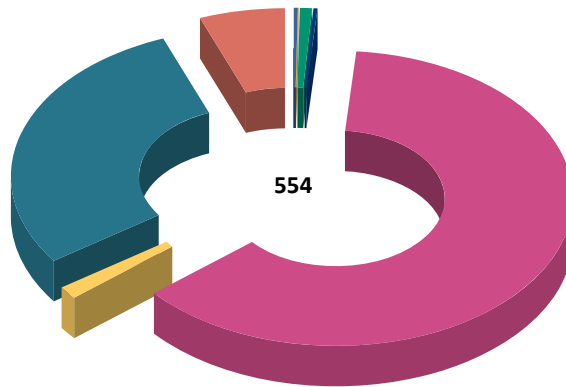

Weapon Used Against Victim

Firearm	1	0.18%
Handgun	1	0.18%
Knife/Cutting Instrument	4	0.72%
Motor Vehicle	1	0.18%
None	347	62.64%
Other	7	1.26%
Personal Weapon	161	29.06%
Unknown	32	5.78%
Total:	554	100.00%

Victim to Offender Relationship

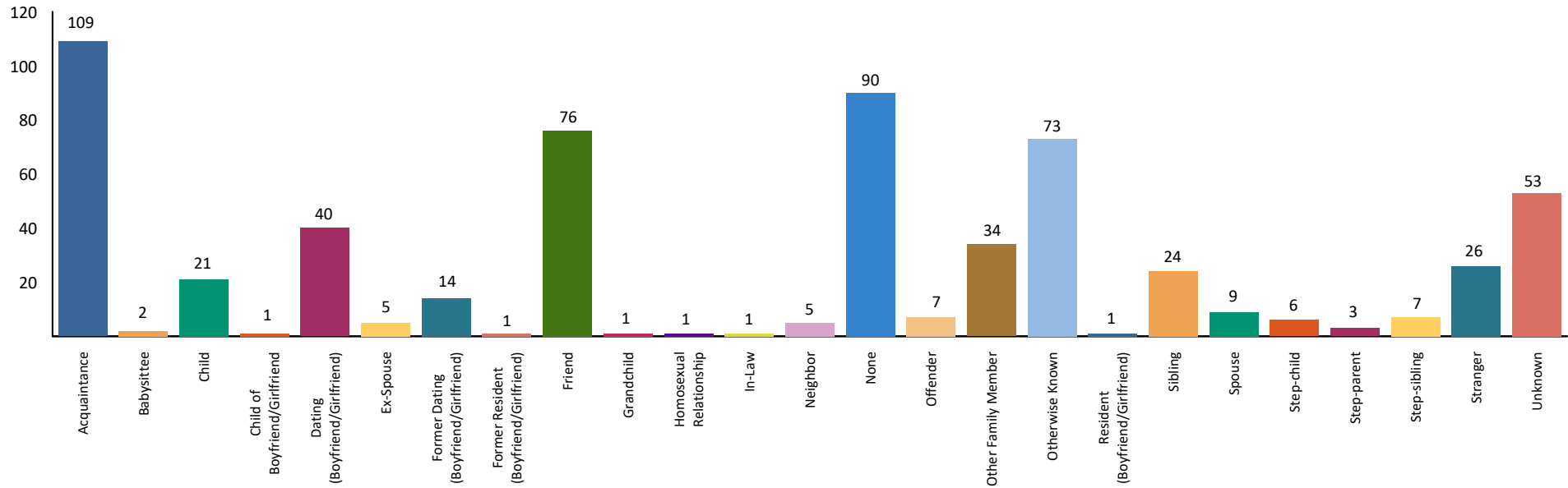

VOR totals will not match the victim totals due to some incidents having multiple offenders but only one victim.



2018 CSC - 3rd Degree Arrests Sexual Penetration-Oral/Anal



		Arrests By Age, Sex, and Race						Grand Total
		FEMALE		MALE				
		White	Total	American Indian/Alaskan Native	Black/African American	White	Total	
Age Group	White	Total	American Indian/Alaskan Native	Black/African American	White	Total	Grand Total	
Total Juveniles	11-12	0	0	0	0	2	2	2
	13-14	0	0	0	0	3	3	3
	15	0	0	0	1	1	2	2
	16	0	0	0	0	3	3	3
	Total	0	0	0	1	9	10	10
Total Adults	17	0	0	0	4	3	7	7
	18	0	0	0	1	5	6	6
	19	0	0	0	1	2	3	3
	20	0	0	0	0	4	4	4
	21	0	0	0	0	3	3	3
	22	0	0	0	2	3	5	5
	23	0	0	0	3	0	3	3
	24	0	0	0	3	3	6	6
	25-29	0	0	0	1	12	13	13
	30-34	0	0	1	0	2	3	3
	35-39	0	0	0	0	2	2	2
	40-44	1	1	0	0	2	2	3
	45-49	0	0	0	0	3	3	3
	50-54	0	0	0	0	4	4	4
	55-59	0	0	0	0	1	1	1
	60-64	0	0	0	0	1	1	1
	65 & Above	0	0	0	0	1	1	1
Total	1	1	1	15	51	67	68	
Grand Total:		1	1	1	16	60	77	78

DEFINITION

Criminal Sexual Conduct (CSC) 1st Degree (MCL 750.520b) is the sexual penetration of a person, forcibly and/or against that person's will; or, not forcibly or against the person's will where the victim is incapable of giving consent because of his/her temporary or permanent mental or physical incapacity. Michigan collects the crime data for this offense based on the Federal Bureau of Investigation's National Incident Based Reporting System.

Note: CSC 1st and 3rd are differentiated by the weapon involved and the degree of the victim injury. CSC 2nd and 4th (forcible contact) are not included in the Rape category per the FBI Uniform Crime Reporting Program.

ANALYSIS

VOLUME

The number of victims reported for CSC - 1st Degree, Sexual Penetration-Object was 466. This is a reported increase of fourteen percent from 2017.

More victims were reported in the month of November than any other month. Most of these crimes occurred on Fridays.

RATE

The crime rate for this offense in 2018 was five for every 100,000 persons. It was four for every 100,000 persons in 2017.

CLEARANCES

Law enforcement agencies cleared 99 incidents by an arrest or exceptional clearance out of the 422 incidents that were reported. This is a reported twenty-three percent clearance rate.

VICTIM INFORMATION

Seventy-nine percent of the victims did not receive any injury. There were eleven percent of victims who received Apparent Minor Injuries and nine percent received Possible Internal injuries.

Fifty-three percent of the victims did not have a weapon used against them. The most used weapon, occurring thirty-three percent of the time, was a Personal Weapon meaning hands, fists, feet, etc.

When reviewing the Victim to Offender relationships, fourteen percent of the time, the victim was the Child of the offender. With twelve percent of the victims, the Victim to Offender relationship was an Acquaintance.

The most reported location was a Residence/Home, which equates to eighty percent of the incidents. The next highest percentage was a School-Elementary/Secondary location at three percent.

Victims by Month

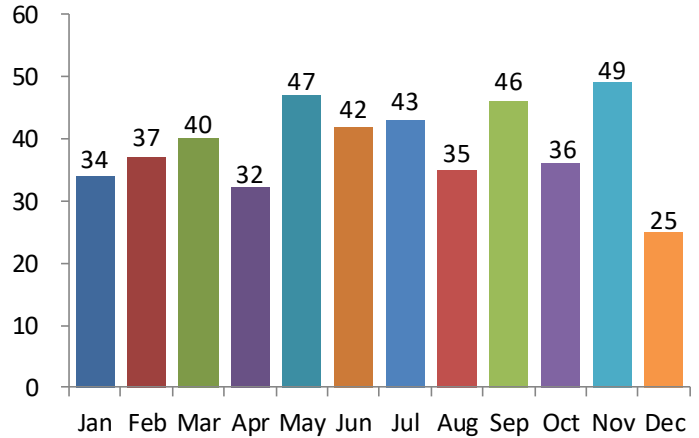

Victims by Day

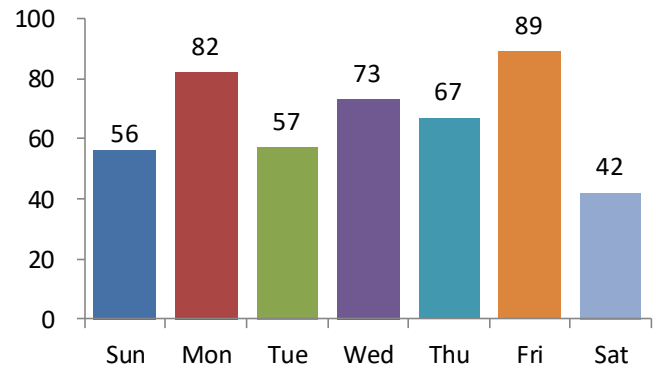

5-Year Trend Number of Victims

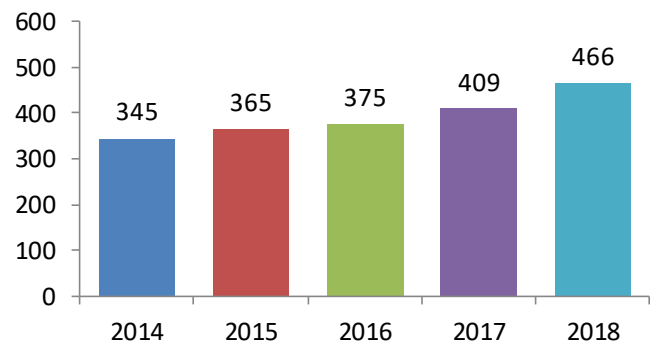

Age of Victims

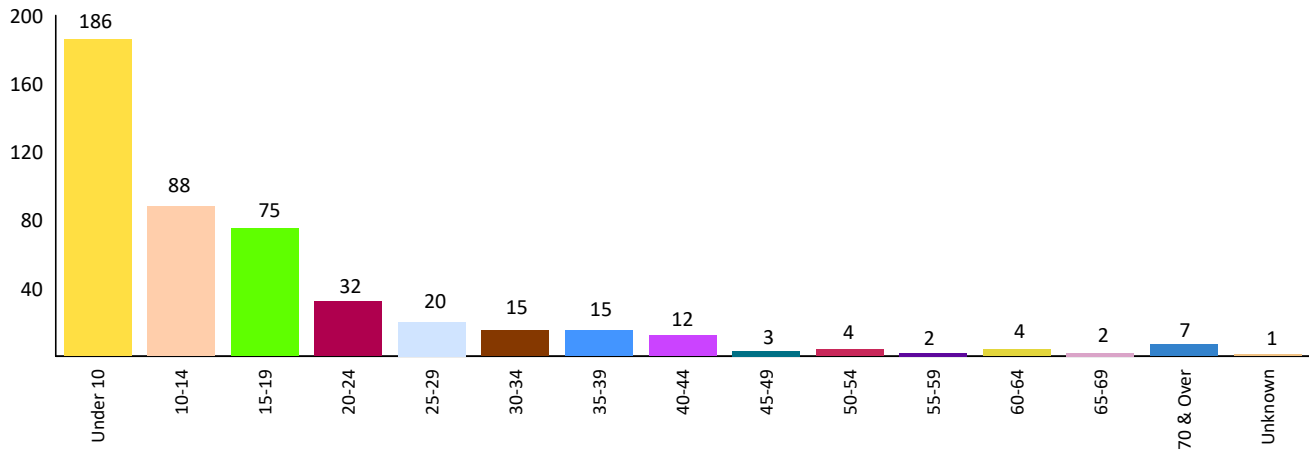

Gender of Victims

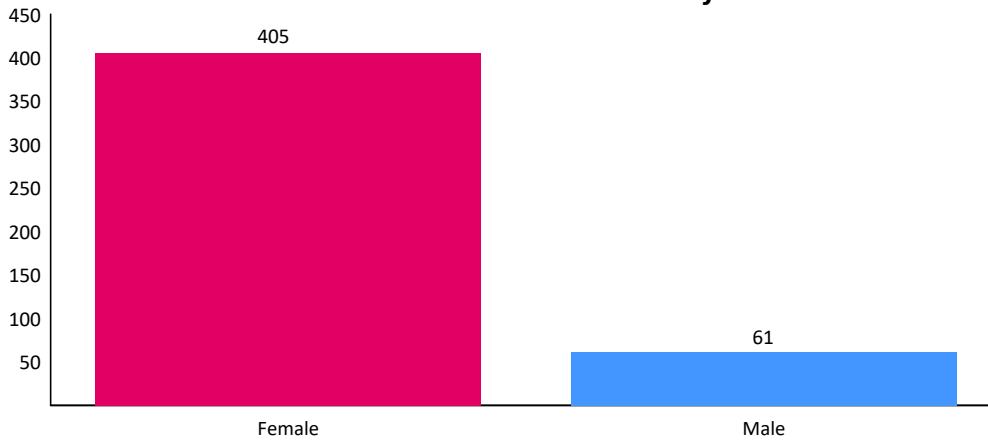

Age Analysis

Forty percent of the victims were under the age of 10.

Gender Analysis

Eighty-seven percent of the victims were reported as Females.

Race Analysis

Sixty-nine percent of the victims were White.

Race of Victims

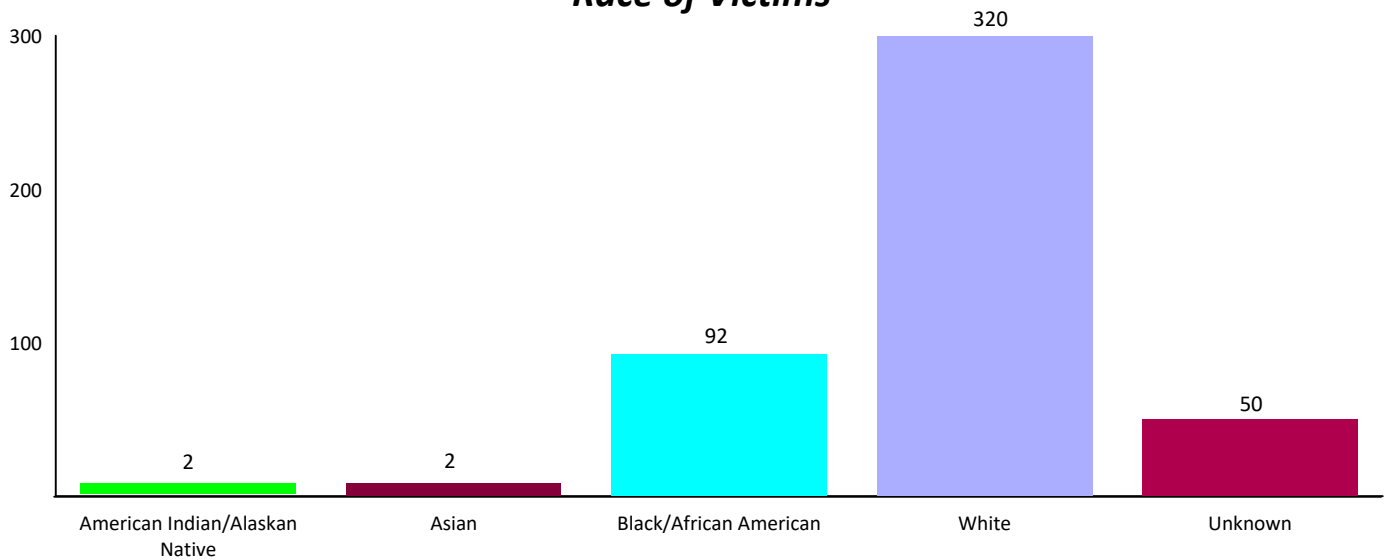

2018 CSC - 1st Degree Sexual Penetration-Object

Victim Injury

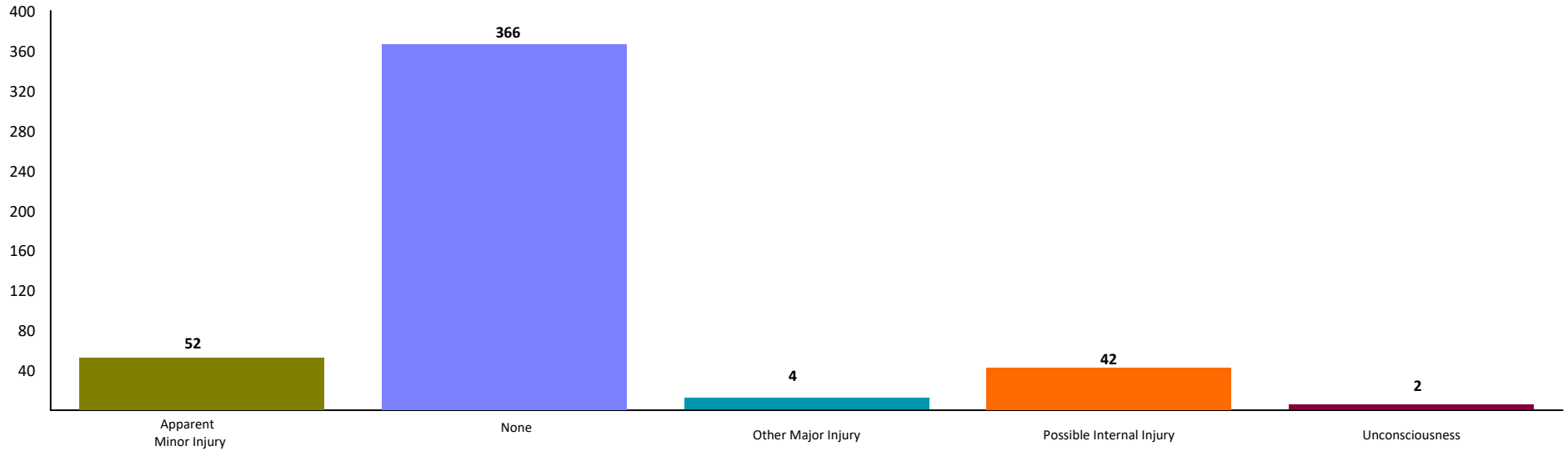

Location of Crime

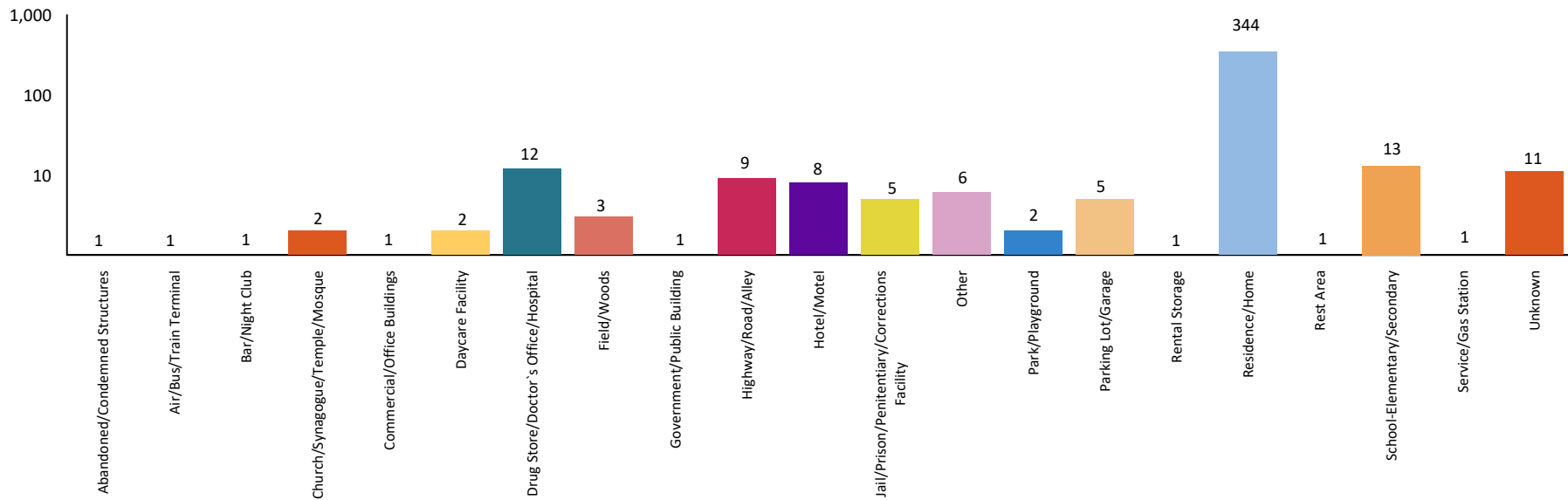

2018 CSC - 1st Degree Sexual Penetration-Object

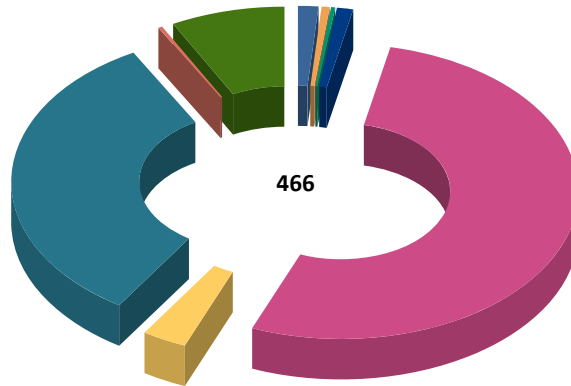

Blunt Object	7	1.50%
Firearm	2	0.43%
Handgun	2	0.43%
Knife/Cutting Instrument	4	0.86%
None	247	53.00%
Other	14	3.00%
Personal Weapon	153	32.83%
Shotgun	1	0.21%
Unknown	36	7.73%
Total:	466	100.00%

Victim to Offender Relationship

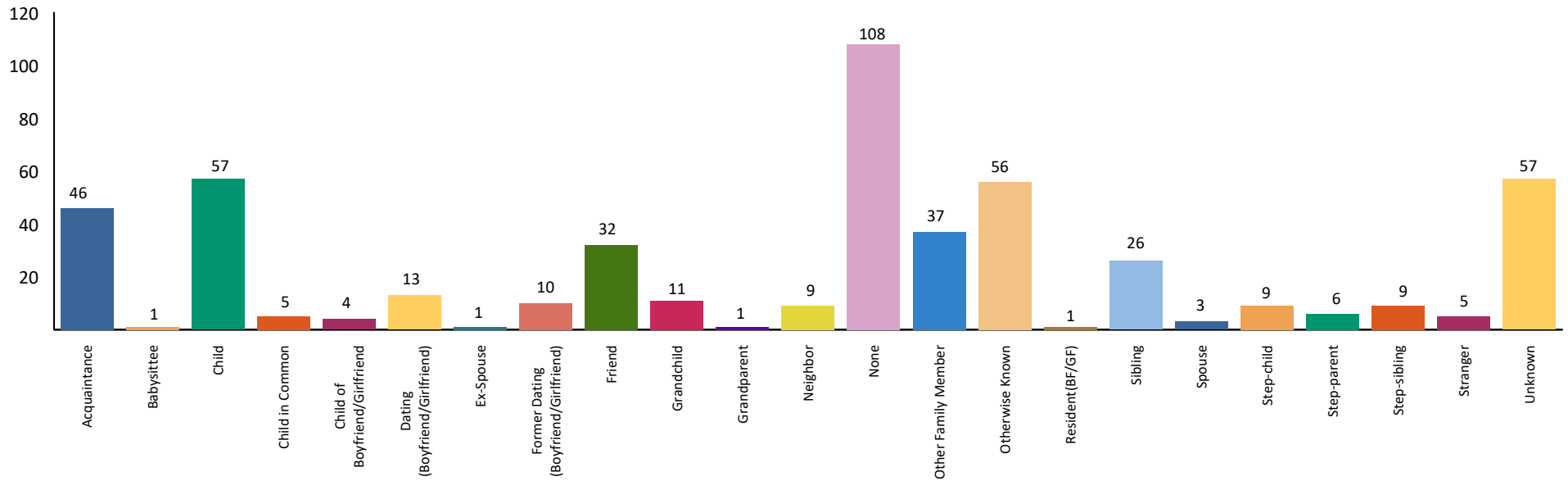

VOR totals will not match the victim totals due to some incidents having multiple offenders but only one victim.



2018 CSC - 1st Degree Arrests Sexual Penetration-Object



		Arrests By Age, Sex, and Race							Grand Total
		FEMALE			MALE				
		Black/African American	White	Total	Black/African American	Unknown	White	Total	
Age Group									
Total Juveniles	13-14	0	0	0	0	0	3	3	3
	15	0	0	0	0	0	1	1	1
	16	0	0	0	0	0	1	1	1
	Total	0	0	0	0	0	5	5	5
Total Adults	17	0	0	0	0	0	2	2	2
	18	0	0	0	2	0	1	3	3
	19	0	1	1	0	0	1	1	2
	20	0	0	0	0	0	3	3	3
	21	0	0	0	0	0	1	1	1
	22	1	0	1	0	1	0	1	2
	24	0	0	0	0	0	3	3	3
	25-29	0	0	0	3	0	5	8	8
	30-34	0	1	1	1	0	5	6	7
	35-39	0	0	0	2	2	3	7	7
	40-44	0	0	0	2	0	2	4	4
	45-49	0	0	0	2	1	2	5	5
	50-54	0	0	0	0	1	1	2	2
	60-64	0	0	0	0	0	1	1	1
	65 & Above	0	0	0	1	0	1	2	2
Total	1	2	3	13	5	31	49	52	
Grand Total:		1	2	3	13	5	36	54	57

DEFINITION

Criminal Sexual Conduct (CSC) 3rd Degree (MCL 750.520d) is the sexual penetration of a person, forcibly and/or against that person's will; or, not forcibly or against the person's will where the victim is incapable of giving consent because of his/her temporary or permanent mental or physical incapacity. Michigan collects the crime data for this offense based on the Federal Bureau of Investigation's National Incident Based Reporting System.

Note: CSC 1st and 3rd are differentiated by the weapon involved and the degree of the victim injury. CSC 2nd and 4th (forcible contact) are not included in the Rape category per the FBI Uniform Crime Reporting Program.

ANALYSIS

VOLUME

The number of victims reported for CSC - 3rd Degree, Sexual Penetration-Object was 215. This is a reported increase of eight percent from 2017 and a thirty percent increase from 2014.

More victims were reported in the month of July than any other month. The most victims were reported on Tuesdays.

RATE

The crime rate for this offense in 2018 was two for every 100,000 persons, which is the same rate that was reported in 2017.

CLEARANCES

Law enforcement agencies cleared 53 incidents by an arrest or exceptional clearance out of the 211 incidents that were reported. This is a reported twenty-five percent clearance rate.

VICTIM INFORMATION

Eighty-two percent of the victims did not receive any injury. There were eleven percent of victims who received Apparent Minor injuries and seven percent received Possible Internal injuries.

Sixty-two percent of the victims did not have a weapon used against them. The most used weapon, occurring thirty-two percent of the time, was a Personal Weapon meaning hands, fists, feet, etc.

When reviewing the Victim to Offender relationships, twenty-two percent of the time, the victim was an Acquaintance of the offender. With fifteen percent of the victims, the Victim to Offender relationship was Dating (boyfriend/girlfriend).

The most reported location was a Residence/Home, which equates to seventy-four percent of the incidents.

Victims by Month

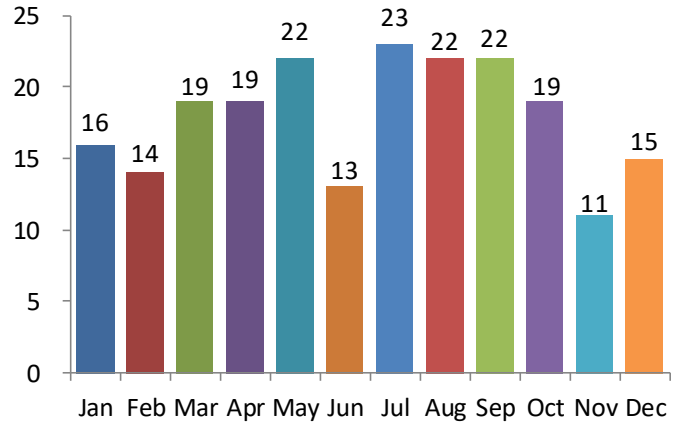

Victims by Day

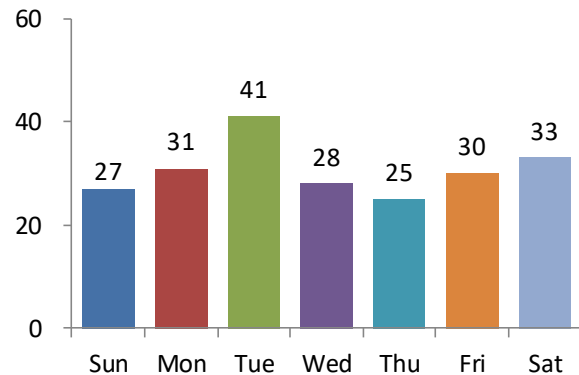

5-Year Trend Number of Victims

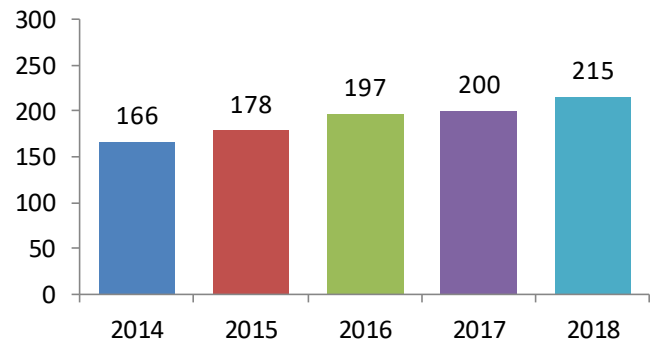

Age of Victims

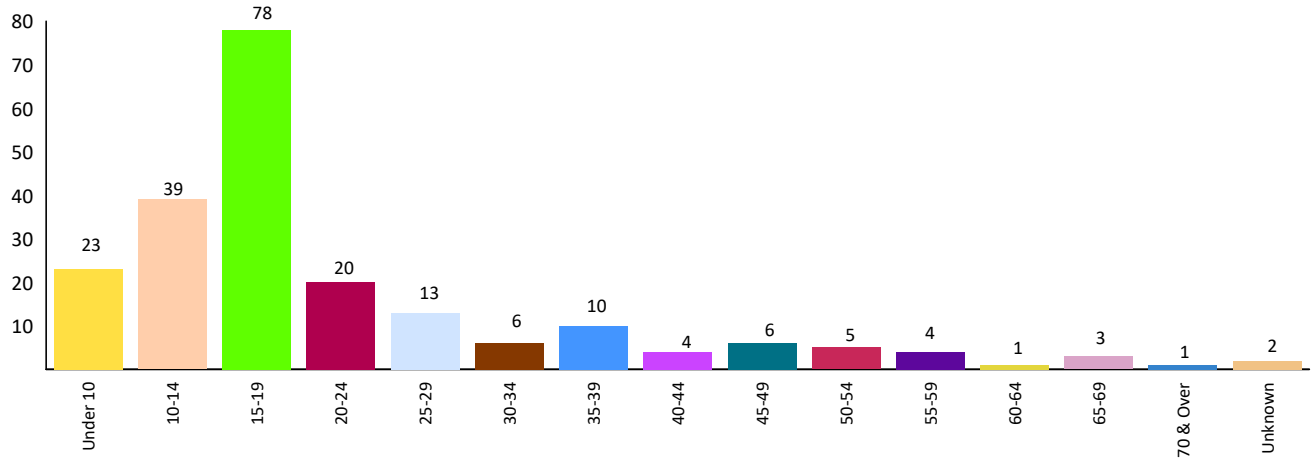

Gender of Victims

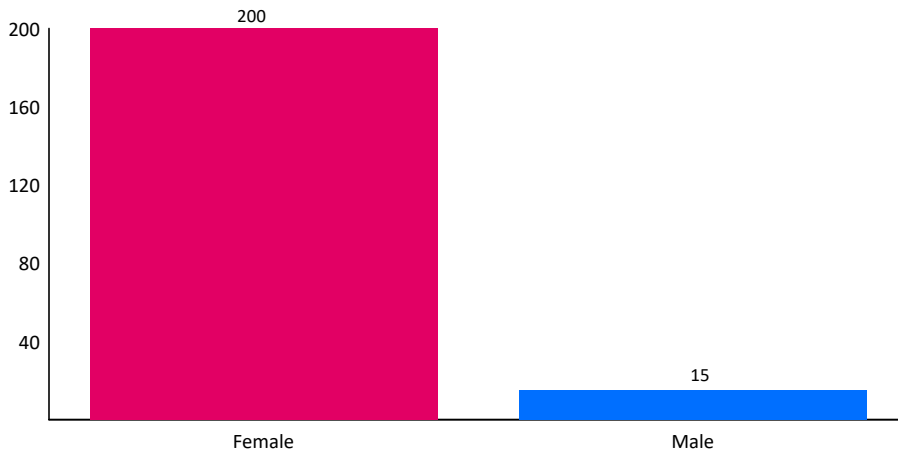

Age Analysis

Thirty-six percent of the victims were between the ages of 15 and 19.

Gender Analysis

Ninety-three percent of the victims were reported as Females.

Race Analysis

Eighty-two percent of the victims were White.

Race of Victims

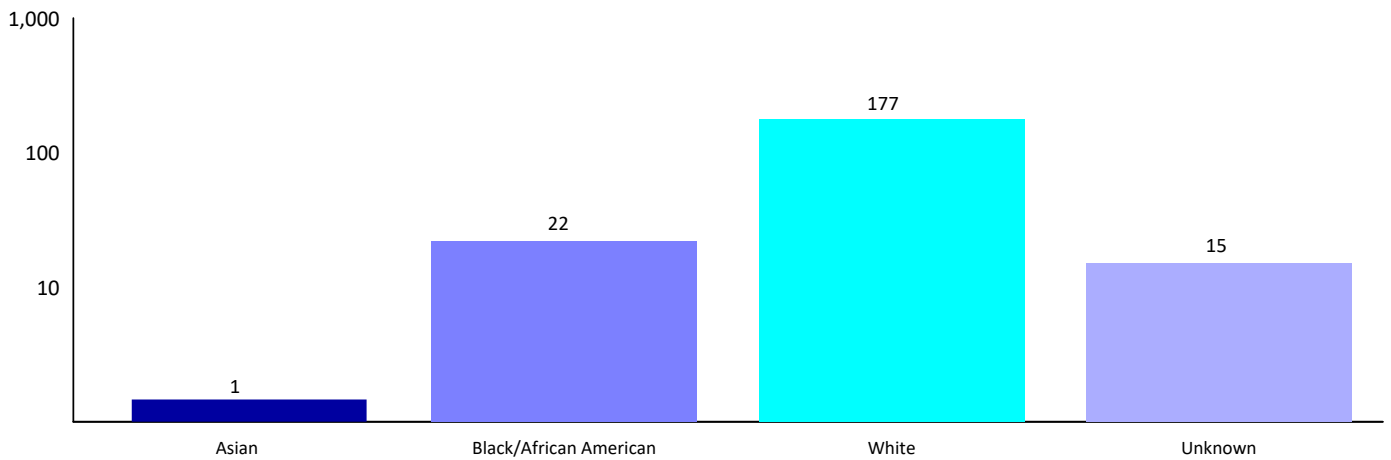

2018 CSC - 3rd Degree Sexual Penetration-Object

Victim Injury

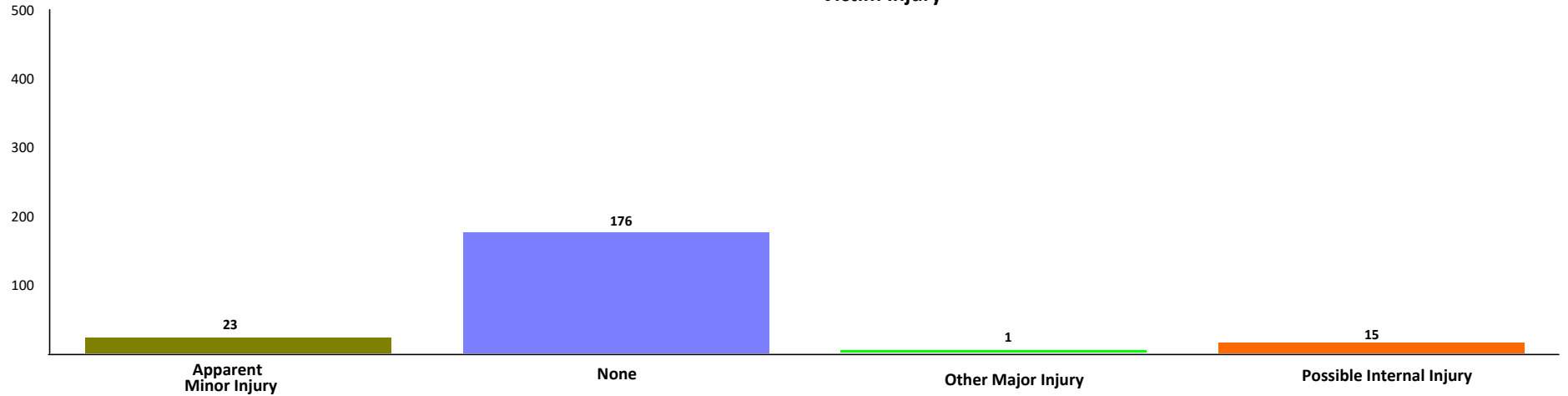

Location of Crime

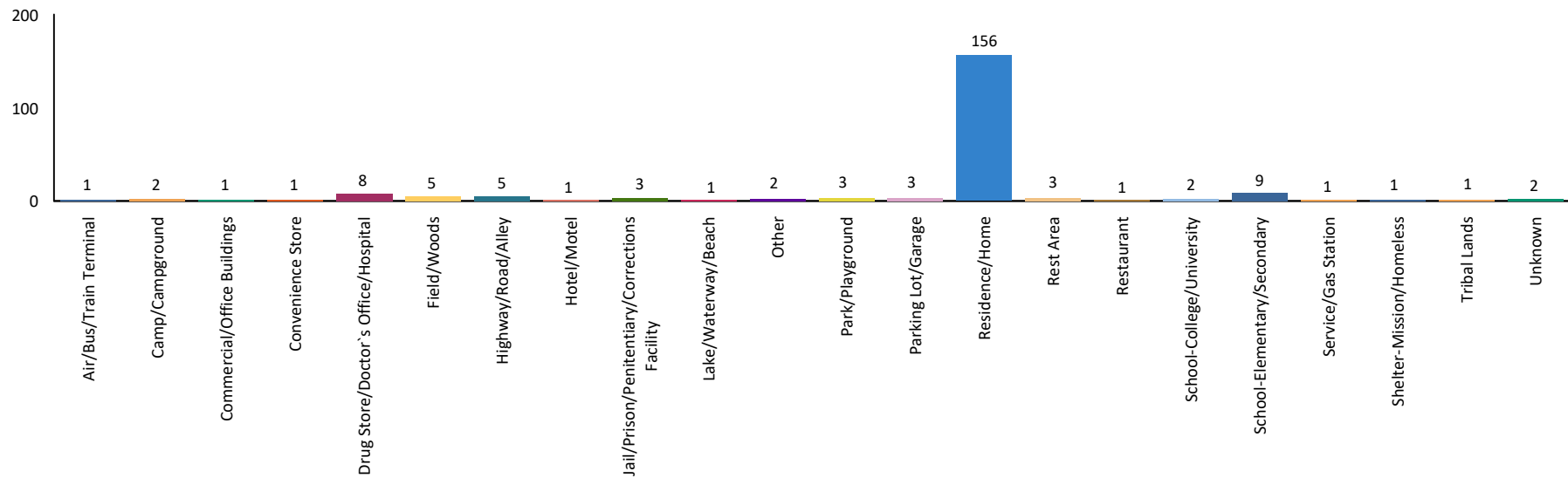

2018 CSC - 3rd Degree Sexual Penetration-Object

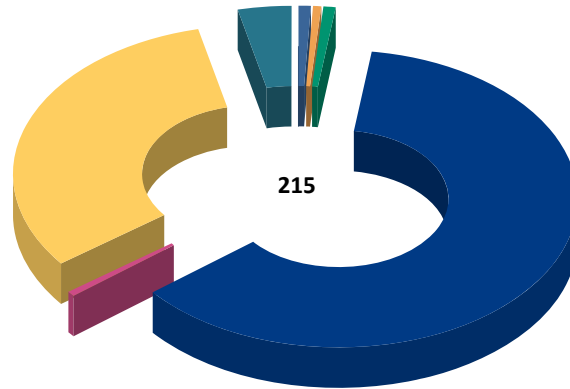

Weapon Used Against Victim

Blunt Object	2	0.93%
Firearm	1	0.47%
Knife/Cutting Instrument	2	0.93%
None	133	61.86%
Other	1	0.47%
Personal Weapon	68	31.63%
Unknown	8	3.72%
Total:	215	100.00%

Victim to Offender Relationship

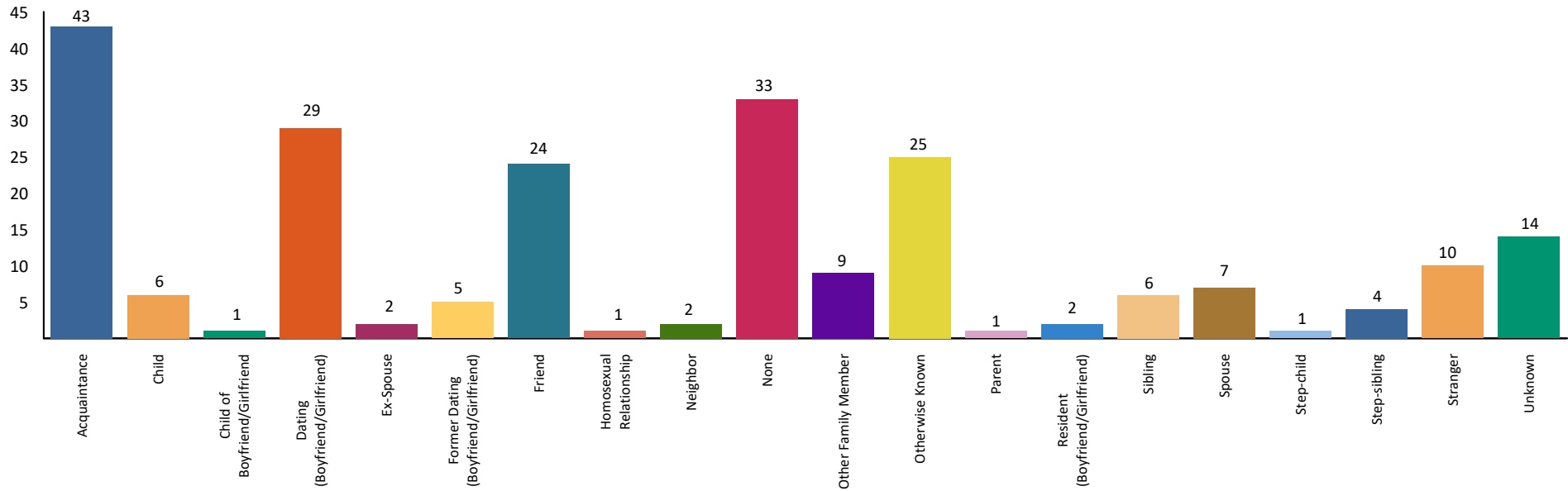

VOR totals will not match the victim totals due to some incidents having multiple offenders but only one victim.



2018 CSC - 3rd Degree Arrests Sexual Penetration-Object



		Arrests By Age, Sex, and Race						Grand Total
		FEMALE		MALE				
		Unknown	Total	Asian	Black/African American	White	Total	
Age Group								
	Total Juveniles	13-14	0	0	0	0	1	1
16		0	0	0	0	1	1	1
Total		0	0	0	0	2	2	2
Total Adults	17	0	0	0	0	5	5	5
	18	0	0	1	0	4	5	5
	19	0	0	0	0	1	1	1
	21	0	0	0	1	2	3	3
	22	0	0	0	0	1	1	1
	23	0	0	0	0	2	2	2
	24	0	0	0	0	1	1	1
	25-29	0	0	0	0	5	5	5
	30-34	0	0	1	1	2	4	4
	35-39	0	0	0	0	1	1	1
	40-44	0	0	0	1	1	2	2
	45-49	1	1	0	1	2	3	4
	50-54	0	0	0	1	1	2	2
	55-59	0	0	0	0	2	2	2
	60-64	0	0	0	1	0	1	1
	65 & Above	0	0	0	0	1	1	1
Total	1	1	2	6	31	39	40	
Grand Total:		1	1	2	6	33	41	42