

DEFINITION

Robbery is the taking or attempting to take anything of value under confrontational circumstances from the care, custody, or control of a person or persons by force, threat of force, or violence and/or by putting the victim in fear of immediate harm.

ANALYSIS

VOLUME

The number of offenses for Robbery in Michigan for 2018 was 5,652. This is a reported decrease of thirteen percent from 2017 and a thirty-one percent decrease from 2014.

The largest number of offenses occurred in the month of July; the least amount were committed in February.

RATE

The crime rate for this offense in 2018 was 57 for every 100,000 persons. The crime rate in 2017 was 65 for every 100,000 persons.

CLEARANCES

Law enforcement agencies cleared 1,135 incidents by an arrest or exceptional clearance of the 5,629 incidents reported. This is a reported twenty percent clearance rate.

NATURE

In 2018, Robberies that occurred on a Highway/Road/Alley accounted for thirty-eight percent of the offenses. Residence/Home accounted for twenty percent of the offenses.

The weapon most used in the commission of these Robberies was a Handgun at thirty-five percent, which includes Automatic Handguns. Personal Weapons were used in twenty-six percent of the offenses.

Because Carjackings are not reported with their own offense, they are classified as a Robbery with a motor vehicle marked stolen. In 2018, there were 472 occurrences of Carjacking. There were 509 that occurred in 2017, which is an eight percent decrease.

Offenses by Month

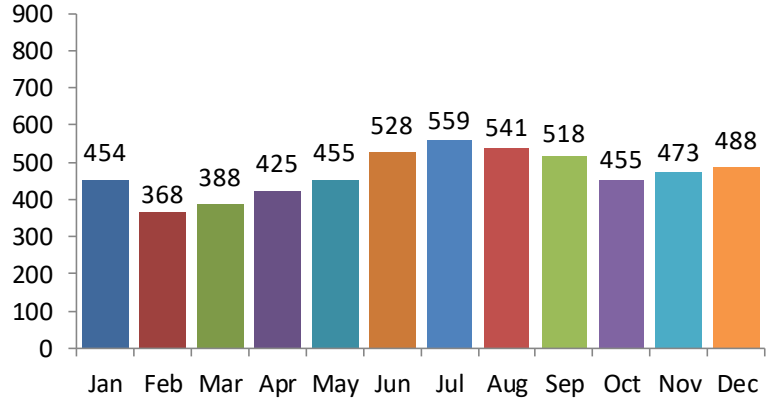

5-Year Trend

Number of Offenses

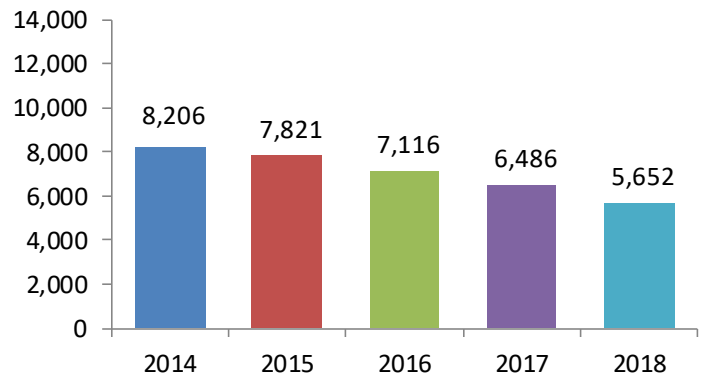

Weapons Used

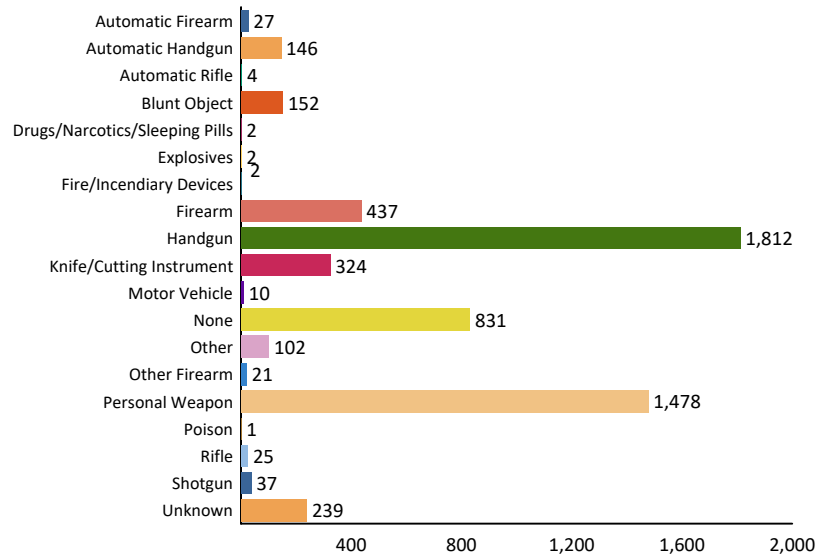

2018 Robbery Arrests

Age Group		Arrests by Age, Sex, and Race									Grand Total	
		FEMALE					MALE					
		American Indian/Alaskan Native	Black/African American	Unknown	White	Total	Asian	Black/African American	Unknown	White		Total
Total Juveniles	10 & Under	0	0	0	0	0	0	0	1	0	1	1
	11-12	0	0	0	0	0	0	8	1	2	11	11
	13-14	0	3	0	0	3	1	35	3	4	43	46
	15	0	2	0	1	3	0	25	0	4	29	32
	16	0	1	0	0	1	0	28	1	11	40	41
	Total	0	6	0	1	7	1	96	6	21	124	131
Total Adults	17	0	7	0	6	13	1	67	4	14	86	99
	18	0	8	0	2	10	0	52	0	14	66	76
	19	0	12	0	5	17	0	61	2	11	74	91
	20	0	4	2	3	9	0	28	1	17	46	55
	21	0	2	0	8	10	0	30	1	14	45	55
	22	0	5	0	1	6	0	22	0	13	35	41
	23	0	5	0	1	6	0	42	0	3	45	51
	24	0	1	0	2	3	0	23	0	7	30	33
	25-29	1	25	0	7	33	0	100	1	41	142	175
	30-34	0	9	0	9	18	0	61	3	41	105	123
	35-39	0	10	0	6	16	0	46	1	22	69	85
	40-44	0	5	0	3	8	0	19	1	15	35	43
	45-49	0	2	0	3	5	0	22	0	21	43	48
	50-54	0	7	0	3	10	0	24	1	8	33	43
	55-59	0	6	0	2	8	0	15	1	9	25	33
	60-64	0	1	0	0	1	0	6	0	2	8	9
	65 & Above	0	0	0	0	0	0	3	0	0	3	3
Total	1	109	2	61	173	1	621	16	252	890	1,063	
Grand Total:	1	115	2	62	180	2	717	22	273	1,014	1,194	