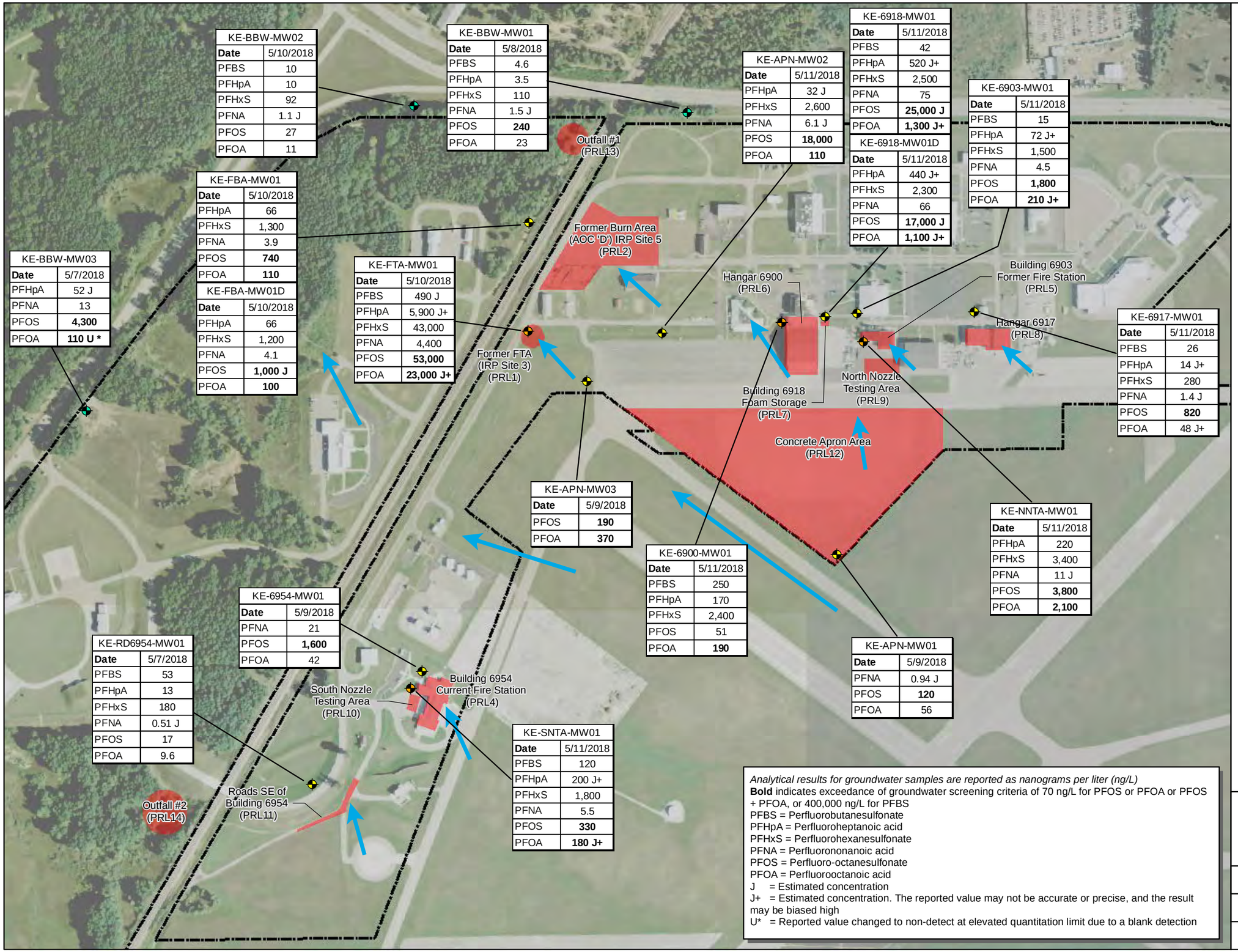

Analytical results for groundwater samples are reported as nanograms per liter (ng/L)
Bold indicates exceedance of groundwater screening criteria of 70 ng/L for PFOS or PFOA or PFOS + PFOA, or 400,000 ng/L for PFBS
PFBS = Perfluorobutanesulfonate
PFHpA = Perfluoroheptanoic acid
PFHxS = Perfluorohexanesulfonate
PFNA = Perfluorononanoic acid
PFOS = Perfluoro-octanesulfonate
PFOA = Perfluorooctanoic acid
J = Estimated concentration
J+ = Estimated concentration. The reported value may not be accurate or precise, and the result may be biased high
U* = Reported value changed to non-detect at elevated quantitation limit due to a blank detection

Figure 5-6

Detected Basewide Groundwater Sample Results

Kellogg ANGB
Perfluorinated Compounds Site Inspection Report
Battle Creek, Michigan

AECOM
3101 Wilson Blvd., Arlington, VA 22201
T (703) 682-4900 F (703) 682-4901

Drawn: DS 8/14/2018
Approved: MD 8/14/2018
Project No.: 60520893