

**Legend**

- GSU Monitoring Well
- Wurtsmith PFAS
- Groundwater Investigation Monitoring Well

Well ID	
Well Screen Depth Interval	
Analyte	Total PFAS
Result (ppt)	Result (ppt)

ND = non-detect  
 Yellow highlight = Exceedance of Michigan Part 201 criteria  
 \* No results = Well not sampled

GSU YEAR 2 QUARTER 2  
 GROUNDWATER SAMPLING  
 JANUARY 2021  
 SHEET 1 OF 6

OSCODA AREA  
 IOSCO COUNTY,  
 MICHIGAN

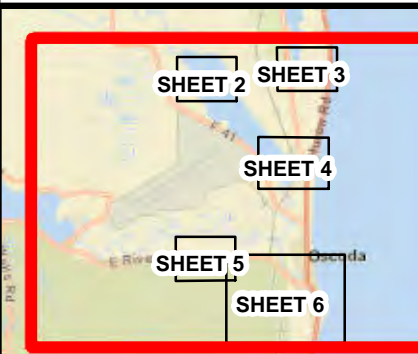



**Legend**

- GSU Monitoring Well
- Wurtsmith PFAS Groundwater Investigation Monitoring Well

Well ID	
Well Screen Depth Interval	
Analyte	Total PFAS
Result (ppt)	Result (ppt)

ND = non-detect  
 Yellow highlight = Exceedance of Michigan Part 201 criteria  
 \* No results = Well not sampled

RI-MW005							
7 - 12 ft							
PFOA	PFOS	PFHxS	PFHxA	PFBS	PFNA	HFPO-DA	Total PFAS
ND	ND	6.0	ND	ND	ND	ND	6.0

DEQ-CR-MW006							
20 - 25 ft							
PFOA	PFOS	PFHxS	PFHxA	PFBS	PFNA	HFPO-DA	Total PFAS
8.1	10.9	21.1	2.5	2.2	ND	ND	51.0

DEQ-CR-MW002							
20 - 25 ft							
PFOA	PFOS	PFHxS	PFHxA	PFBS	PFNA	HFPO-DA	Total PFAS
5.3	36.5	4.3	2.4	2.1	ND	ND	60.6

DEQ-CR-MW003							
12-17 ft							
PFOA	PFOS	PFHxS	PFHxA	PFBS	PFNA	HFPO-DA	Total PFAS
ND	ND	ND	ND	ND	ND	ND	ND

Van Etten Lake

GSU YEAR 2 QUARTER 2  
 GROUNDWATER SAMPLING  
 JANUARY 2021  
 SHEET 2 OF 6

OSCODA AREA  
 IOSCO COUNTY,  
 MICHIGAN

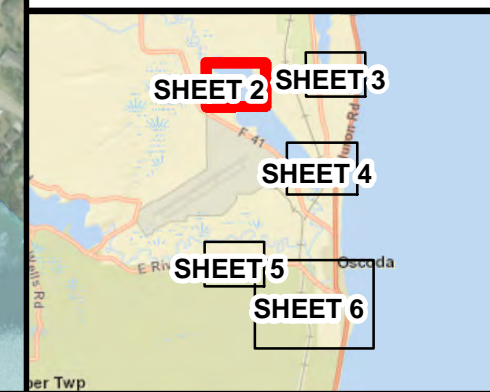



**Legend**

- GSU Monitoring Well
- Wurtsmith PFAS Groundwater Investigation Monitoring Well

Well ID	
Well Screen Depth Interval	
Analyte	Total PFAS
Result (ppt)	Result (ppt)

ND = non-detect  
 Yellow highlight = Exceedance of Michigan Part 201 criteria  
 \* No results = Well not sampled

RI-MW003							
2 - 7 ft							
PFOA	PFOS	PFHxS	PFHxA	PFBS	PFNA	HFPO-DA	Total PFAS
2.2	2.4	1.6	1.4	ND	ND	ND	11.0

RI-MW001							
3 - 8 ft							
PFOA	PFOS	PFHxS	PFHxA	PFBS	PFNA	HFPO-DA	Total PFAS
4.3	2.3	ND	1.7	3.0	ND	ND	17.0

GSU YEAR 2 QUARTER 2  
 GROUNDWATER SAMPLING  
 JANUARY 2021  
 SHEET 3 OF 6

OSCODA AREA  
 IOSCO COUNTY,  
 MICHIGAN

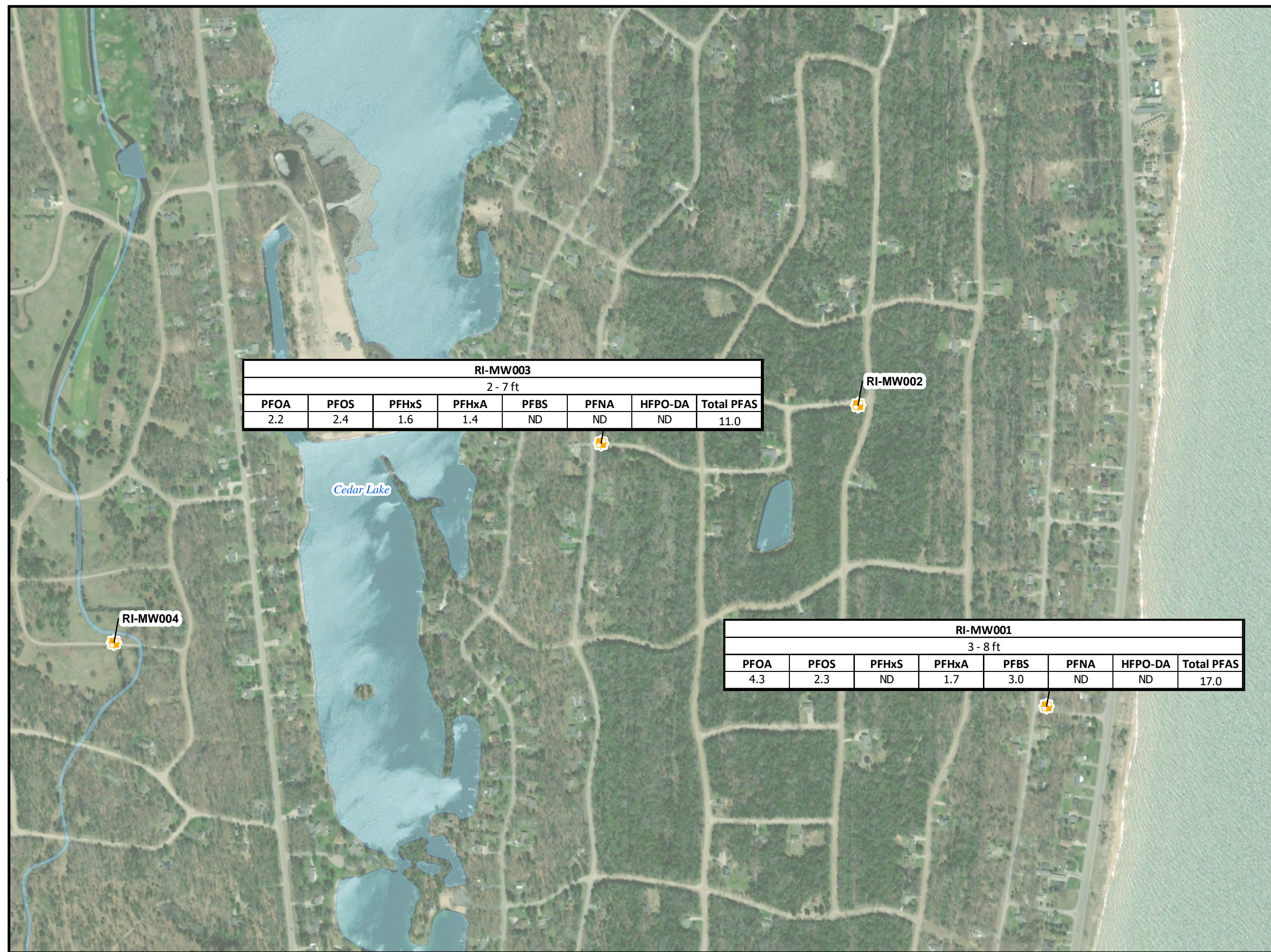
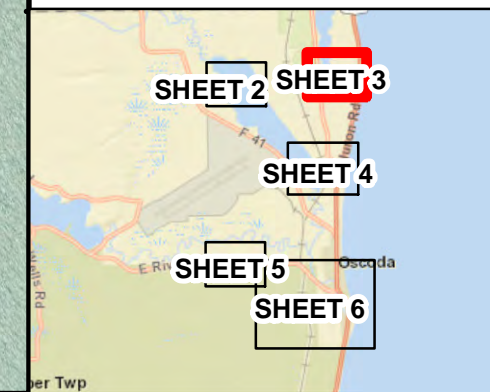
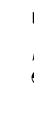



**Legend**

- GSU Monitoring Well
- Wurtsmith PFAS Groundwater Investigation Monitoring Well

Well ID	
Well Screen Depth Interval	Analyte
Result (ppt)	Total PFAS Result (ppt)

ND = non-detect  
 Yellow highlight = Exceedance of Michigan Part 201 criteria  
 \* No results = Well not sampled

RI-MW007							
19 - 20 ft							
PFOA	PFOS	PFHxS	PFHxA	PFBS	PFNA	HFPO-DA	Total PFAS
ND	ND	ND	ND	ND	ND	ND	ND

DEQ-LD-MW001

RI-MW008							
18 - 19 ft							
PFOA	PFOS	PFHxS	PFHxA	PFBS	PFNA	HFPO-DA	Total PFAS
2.9	ND	3.7	1.5	1.2	ND	ND	12.0

DEQ-LD-MW005							
5 - 10 ft							
PFOA	PFOS	PFHxS	PFHxA	PFBS	PFNA	HFPO-DA	Total PFAS
3.0	6.0	9.0	1.5	7.7	ND	ND	39.2

DEQ-LD-MW004

RI-MW009							
32 - 33 ft							
PFOA	PFOS	PFHxS	PFHxA	PFBS	PFNA	HFPO-DA	Total PFAS
1.6	ND	8.8	3.5	3.6	ND	ND	25.6

Van Eitten Lake

DEQ-LD-MW003							
10 - 15 ft							
PFOA	PFOS	PFHxS	PFHxA	PFBS	PFNA	HFPO-DA	Total PFAS
10.5	2.7	4.0	9.3	4.4	ND	ND	44.5

RI-MW032							
18 - 23 ft							
PFOA	PFOS	PFHxS	PFHxA	PFBS	PFNA	HFPO-DA	Total PFAS
25.1	5.2	103.0	30.2	33.1	ND	ND	245.8
29 - 30 ft							
PFOA	PFOS	PFHxS	PFHxA	PFBS	PFNA	HFPO-DA	Total PFAS
5.3	ND	13.0	7.1	19.8	ND	ND	61.7

RI-MW033							
13 - 18 ft							
PFOA	PFOS	PFHxS	PFHxA	PFBS	PFNA	HFPO-DA	Total PFAS
10.4	4.1	23.6	1.1	3.0	ND	ND	45.4
27.5 - 28.5 ft							
PFOA	PFOS	PFHxS	PFHxA	PFBS	PFNA	HFPO-DA	Total PFAS
ND	ND	1.4	ND	ND	ND	ND	1.4

RI-MW034							
7.5 - 12.5 ft							
PFOA	PFOS	PFHxS	PFHxA	PFBS	PFNA	HFPO-DA	Total PFAS
ND	1.2	3.0	ND	1.6	ND	ND	8.3

GSU YEAR 2 QUARTER 2  
 GROUNDWATER SAMPLING  
 JANUARY 2021  
 SHEET 4 OF 6

OSCODA AREA  
 IOSCO COUNTY,  
 MICHIGAN

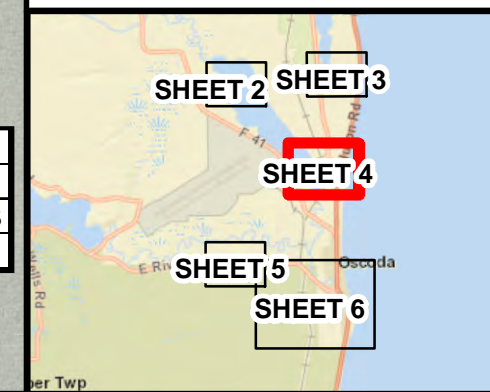
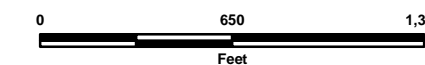



**Legend**

- GSU Monitoring Well
- Wurtsmith PFAS Groundwater Investigation Monitoring Well

Well ID	
Well Screen Depth Interval	
Analyte	Total PFAS
Result (ppt)	Result (ppt)

ND = non-detect  
 Yellow highlight = Exceedance of Michigan Part 201 criteria  
 \* No results = Well not sampled

DEQ-RR-MW004							
17 - 22 ft							
PFOA	PFOS	PFHxS	PFHxA	PFBS	PFNA	HFPO-DA	Total PFAS
1.3	15.9	2.9	ND	85.7	ND	ND	118.3

DEQ-RR-MW007							
10 - 15 ft							
PFOA	PFOS	PFHxS	PFHxA	PFBS	PFNA	HFPO-DA	Total PFAS
8.2	31.7	3.6	ND	ND	ND	ND	44.5

DEQ-RR-MW005							
13 - 18 ft							
PFOA	PFOS	PFHxS	PFHxA	PFBS	PFNA	HFPO-DA	Total PFAS
3.5	23.4	ND	14.1	103.0	ND	ND	279.6

GSU YEAR 2 QUARTER 2  
 GROUNDWATER SAMPLING  
 JANUARY 2021  
 SHEET 5 OF 6

OSCODA AREA  
 IOSCO COUNTY,  
 MICHIGAN

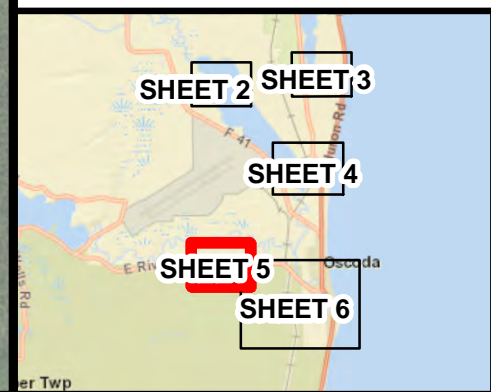



**Legend**

- GSU Monitoring Well
- Wurtsmith PFAS
- Groundwater Investigation Monitoring Well

Well ID	
Well Screen Depth Interval	
Analyte	Total PFAS
Result (ppt)	Result (ppt)

ND = non-detect  
 Yellow highlight = Exceedance of Michigan Part 201 criteria  
 \* No results = Well not sampled

RI-MW026							
32 - 33 ft							
PFOA	PFOS	PFHxS	PFHxA	PFBS	PFNA	HFPO-DA	Total PFAS
ND	ND	ND	ND	ND	ND	ND	ND
45 - 46 ft							
PFOA	PFOS	PFHxS	PFHxA	PFBS	PFNA	HFPO-DA	Total PFAS
9.7	ND	3.3	3.4	ND	ND	ND	26.0

RI-MW027							
20 - 21 ft							
PFOA	PFOS	PFHxS	PFHxA	PFBS	PFNA	HFPO-DA	Total PFAS
1.8	ND	4.1	1.2	2.7	ND	ND	12.1

RI-MW028							
5 - 10 ft							
PFOA	PFOS	PFHxS	PFHxA	PFBS	PFNA	HFPO-DA	Total PFAS
ND	6.6	6.2	ND	ND	ND	ND	12.8

GSU YEAR 2 QUARTER 2  
 GROUNDWATER SAMPLING  
 JANUARY 2021  
 SHEET 6 OF 6

OSCODA AREA  
 IOSCO COUNTY,  
 MICHIGAN

