

**Legend**

- GSU Monitoring Well
- Wurtsmith PFAS
- Groundwater Investigation Monitoring Well

Well ID	
Well Screen Depth Interval	
Analyte	Total PFAS
Result (ppt)	Result (ppt)

ND = non-detect  
 Yellow highlight = Exceedance of Michigan Part 201 criteria  
 \* No results = Well not sampled

GSU YEAR 2 QUARTER 3  
 GROUNDWATER SAMPLING  
 APRIL 2021  
 SHEET 1 OF 6

OSCODA AREA  
 IOSCO COUNTY,  
 MICHIGAN

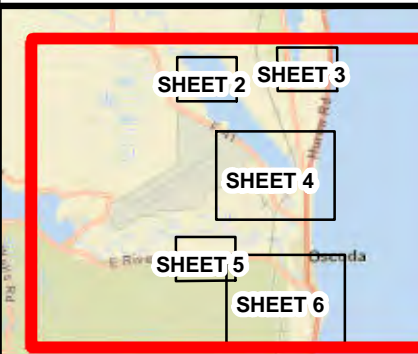

**Legend**

- GSU Monitoring Well
- Wurtsmith PFAS Groundwater Investigation Monitoring Well

Well ID	
Well Screen Depth Interval	
Analyte	Total PFAS
Result (ppt)	Result (ppt)

ND = non-detect  
 Yellow highlight = Exceedance of Michigan Part 201 criteria  
 \* No results = Well not sampled

Van Etten Lake

RI-MW005							
7 - 12 ft							
PFOA	PFOS	PFHxS	PFHxA	PFBS	PFNA	HFPO-DA	Total PFAS
4.7	ND	16.7	5.1	1.2	ND	ND	78.7

DEQ-CR-MW006							
20 - 25 ft							
PFOA	PFOS	PFHxS	PFHxA	PFBS	PFNA	HFPO-DA	Total PFAS
4.5	5.4	7.2	1.9	1.7	ND	ND	25.9

DEQ-CR-MW002							
20 - 25 ft							
PFOA	PFOS	PFHxS	PFHxA	PFBS	PFNA	HFPO-DA	Total PFAS
10.9	55.0	12.1	6.1	1.6	ND	ND	96.3

DEQ-CR-MW007

DEQ-CR-MW003							
12-17 ft							
PFOA	PFOS	PFHxS	PFHxA	PFBS	PFNA	HFPO-DA	Total PFAS
ND	ND	ND	ND	ND	ND	ND	ND

GSU YEAR 2 QUARTER 3  
 GROUNDWATER SAMPLING  
 APRIL 2021  
 SHEET 2 OF 6

OSCODA AREA  
 IOSCO COUNTY,  
 MICHIGAN

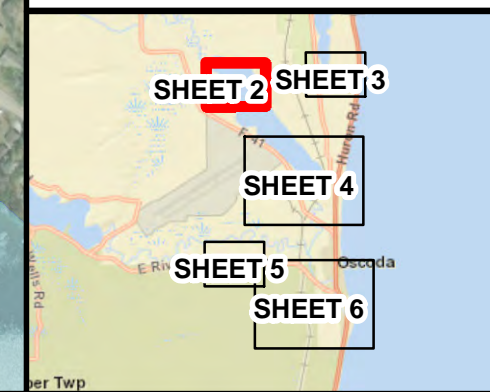

**Legend**

- GSU Monitoring Well
- Wurtsmith PFAS Groundwater Investigation Monitoring Well

Well ID	
Well Screen Depth Interval	
Analyte	Total PFAS
Result (ppt)	Result (ppt)

ND = non-detect  
 Yellow highlight = Exceedance of Michigan Part 201 criteria  
 \* No results = Well not sampled

RI-MW003							
2 - 7 ft							
PFOA	PFOS	PFHxS	PFHxA	PFBS	PFNA	HFPO-DA	Total PFAS
1.2	ND	ND	1.7	ND	ND	ND	8.0

RI-MW001							
3 - 8 ft							
PFOA	PFOS	PFHxS	PFHxA	PFBS	PFNA	HFPO-DA	Total PFAS
1.6	ND	ND	ND	4.6	ND	ND	9.2

GSU YEAR 2 QUARTER 3  
 GROUNDWATER SAMPLING  
 APRIL 2021  
 SHEET 3 OF 6

OSCODA AREA  
 IOSCO COUNTY,  
 MICHIGAN

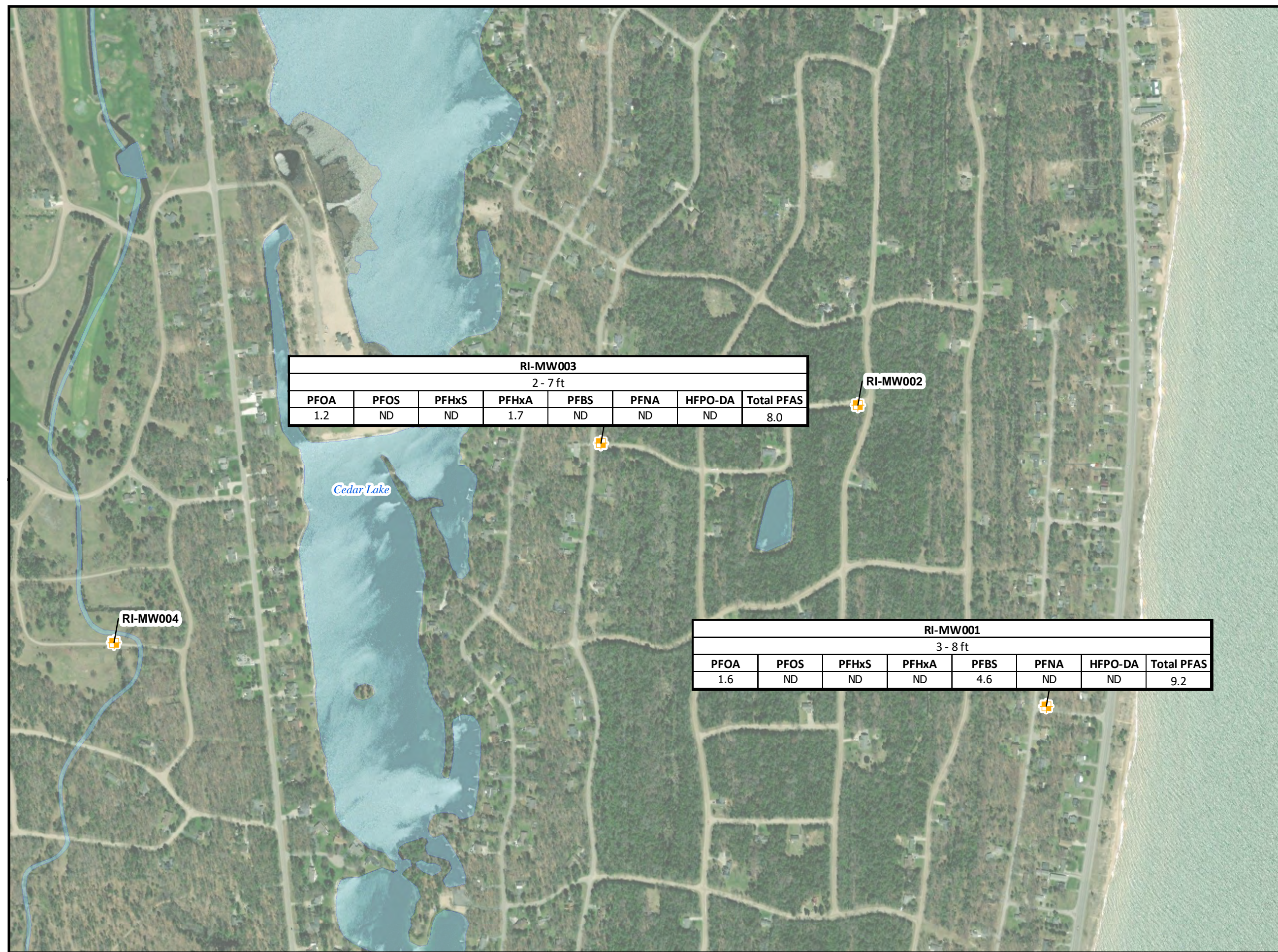
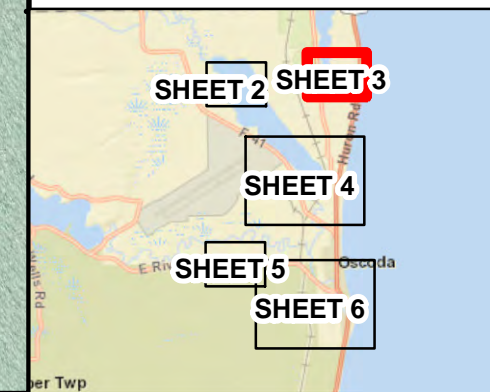

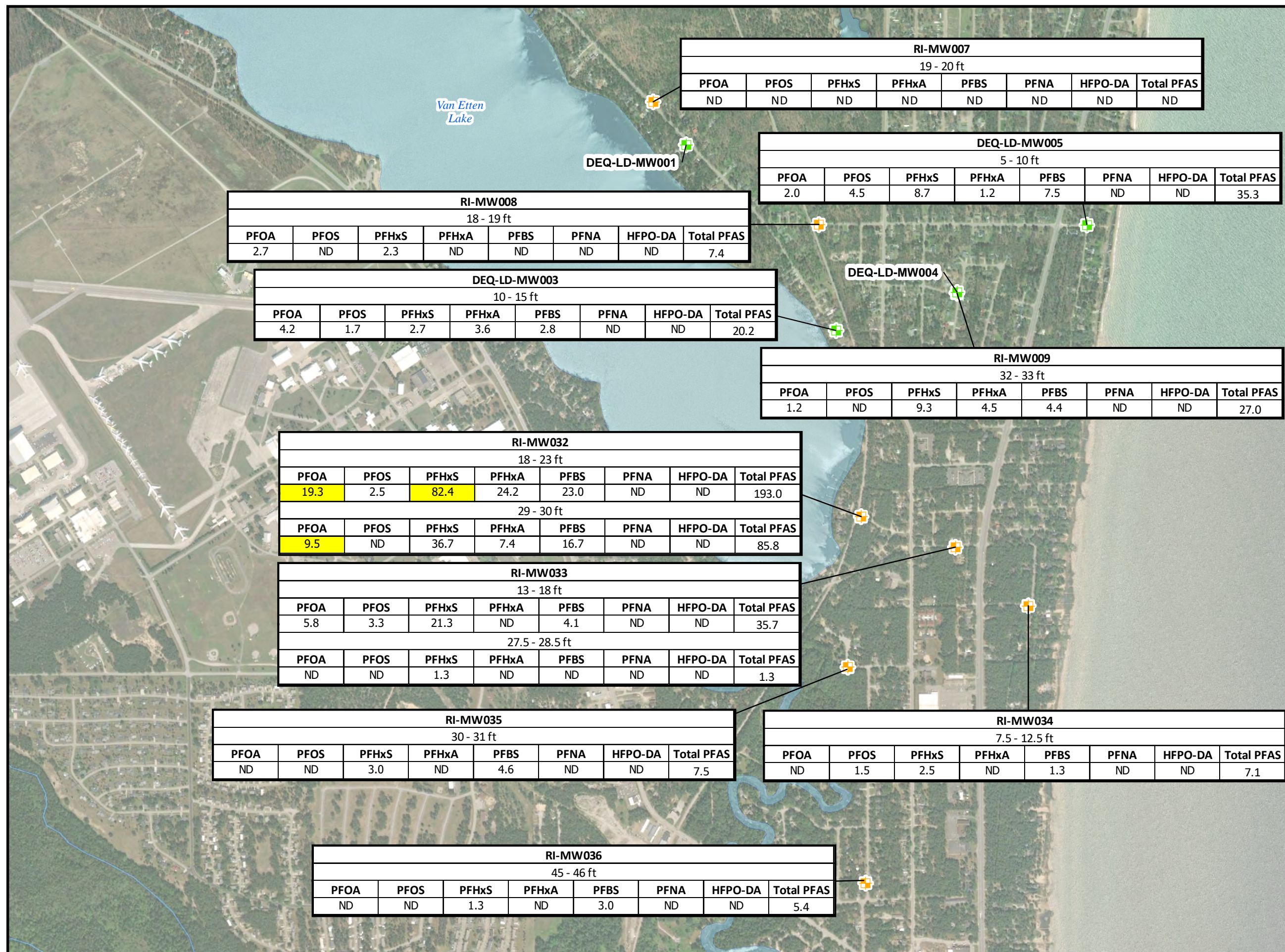

RI-MW007							
19 - 20 ft							
PFOA	PFOS	PFHxS	PFHxA	PFBS	PFNA	HFPO-DA	Total PFAS
ND	ND	ND	ND	ND	ND	ND	ND

DEQ-LD-MW005							
5 - 10 ft							
PFOA	PFOS	PFHxS	PFHxA	PFBS	PFNA	HFPO-DA	Total PFAS
2.0	4.5	8.7	1.2	7.5	ND	ND	35.3

RI-MW008							
18 - 19 ft							
PFOA	PFOS	PFHxS	PFHxA	PFBS	PFNA	HFPO-DA	Total PFAS
2.7	ND	2.3	ND	ND	ND	ND	7.4

DEQ-LD-MW003							
10 - 15 ft							
PFOA	PFOS	PFHxS	PFHxA	PFBS	PFNA	HFPO-DA	Total PFAS
4.2	1.7	2.7	3.6	2.8	ND	ND	20.2

RI-MW009							
32 - 33 ft							
PFOA	PFOS	PFHxS	PFHxA	PFBS	PFNA	HFPO-DA	Total PFAS
1.2	ND	9.3	4.5	4.4	ND	ND	27.0

RI-MW032							
18 - 23 ft							
PFOA	PFOS	PFHxS	PFHxA	PFBS	PFNA	HFPO-DA	Total PFAS
19.3	2.5	82.4	24.2	23.0	ND	ND	193.0
29 - 30 ft							
PFOA	PFOS	PFHxS	PFHxA	PFBS	PFNA	HFPO-DA	Total PFAS
9.5	ND	36.7	7.4	16.7	ND	ND	85.8

RI-MW033							
13 - 18 ft							
PFOA	PFOS	PFHxS	PFHxA	PFBS	PFNA	HFPO-DA	Total PFAS
5.8	3.3	21.3	ND	4.1	ND	ND	35.7
27.5 - 28.5 ft							
PFOA	PFOS	PFHxS	PFHxA	PFBS	PFNA	HFPO-DA	Total PFAS
ND	ND	1.3	ND	ND	ND	ND	1.3

RI-MW035							
30 - 31 ft							
PFOA	PFOS	PFHxS	PFHxA	PFBS	PFNA	HFPO-DA	Total PFAS
ND	ND	3.0	ND	4.6	ND	ND	7.5

RI-MW034							
7.5 - 12.5 ft							
PFOA	PFOS	PFHxS	PFHxA	PFBS	PFNA	HFPO-DA	Total PFAS
ND	1.5	2.5	ND	1.3	ND	ND	7.1

RI-MW036							
45 - 46 ft							
PFOA	PFOS	PFHxS	PFHxA	PFBS	PFNA	HFPO-DA	Total PFAS
ND	ND	1.3	ND	3.0	ND	ND	5.4

**Legend**

- GSU Monitoring Well
- Wurtsmith PFAS
- Groundwater Investigation Monitoring Well

Well ID	
Well Screen Depth Interval	Analyte
Result (ppt)	Total PFAS Result (ppt)
ND = non-detect	
Yellow highlight = Exceedance of Michigan Part 201 criteria	
* No results = Well not sampled	

GSU YEAR 2 QUARTER 3  
GROUNDWATER SAMPLING  
APRIL 2021  
SHEET 4 OF 6

OSCODA AREA  
IOSCO COUNTY,  
MICHIGAN

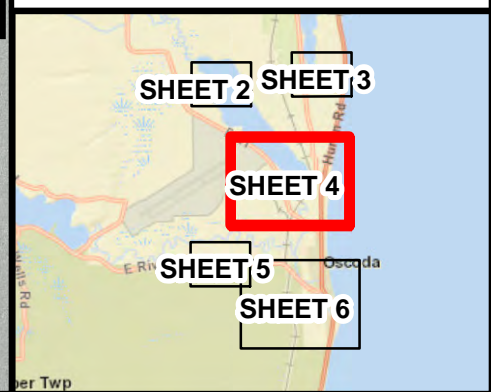
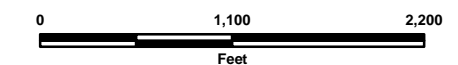

**Legend**

- GSU Monitoring Well
- Wurtsmith PFAS Groundwater Investigation Monitoring Well

Well ID	
Well Screen Depth Interval	
Analyte	Total PFAS
Result (ppt)	Result (ppt)

ND = non-detect  
 Yellow highlight = Exceedance of Michigan Part 201 criteria  
 \* No results = Well not sampled

DEQ-RR-MW004							
17 - 22 ft							
PFOA	PFOS	PFHxS	PFHxA	PFBS	PFNA	HFPO-DA	Total PFAS
8.5	30.0	2.4	11.1	121.0	ND	ND	200.9

DEQ-RR-MW007							
10 - 15 ft							
PFOA	PFOS	PFHxS	PFHxA	PFBS	PFNA	HFPO-DA	Total PFAS
13.0	42.1	5.4	ND	ND	ND	ND	63.4

DEQ-RR-MW005							
13 - 18 ft							
PFOA	PFOS	PFHxS	PFHxA	PFBS	PFNA	HFPO-DA	Total PFAS
4.5	12.5	ND	25.5	101.0	ND	ND	254.6

GSU YEAR 2 QUARTER 3  
 GROUNDWATER SAMPLING  
 APRIL 2021  
 SHEET 5 OF 6

OSCODA AREA  
 IOSCO COUNTY,  
 MICHIGAN

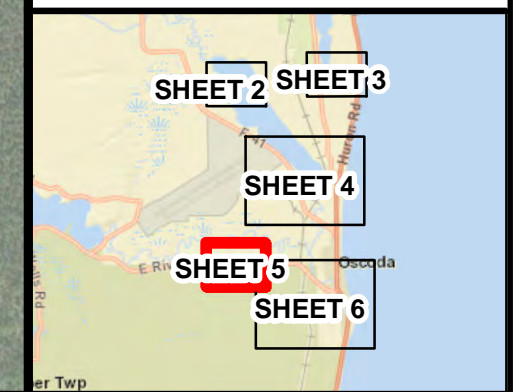
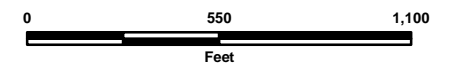

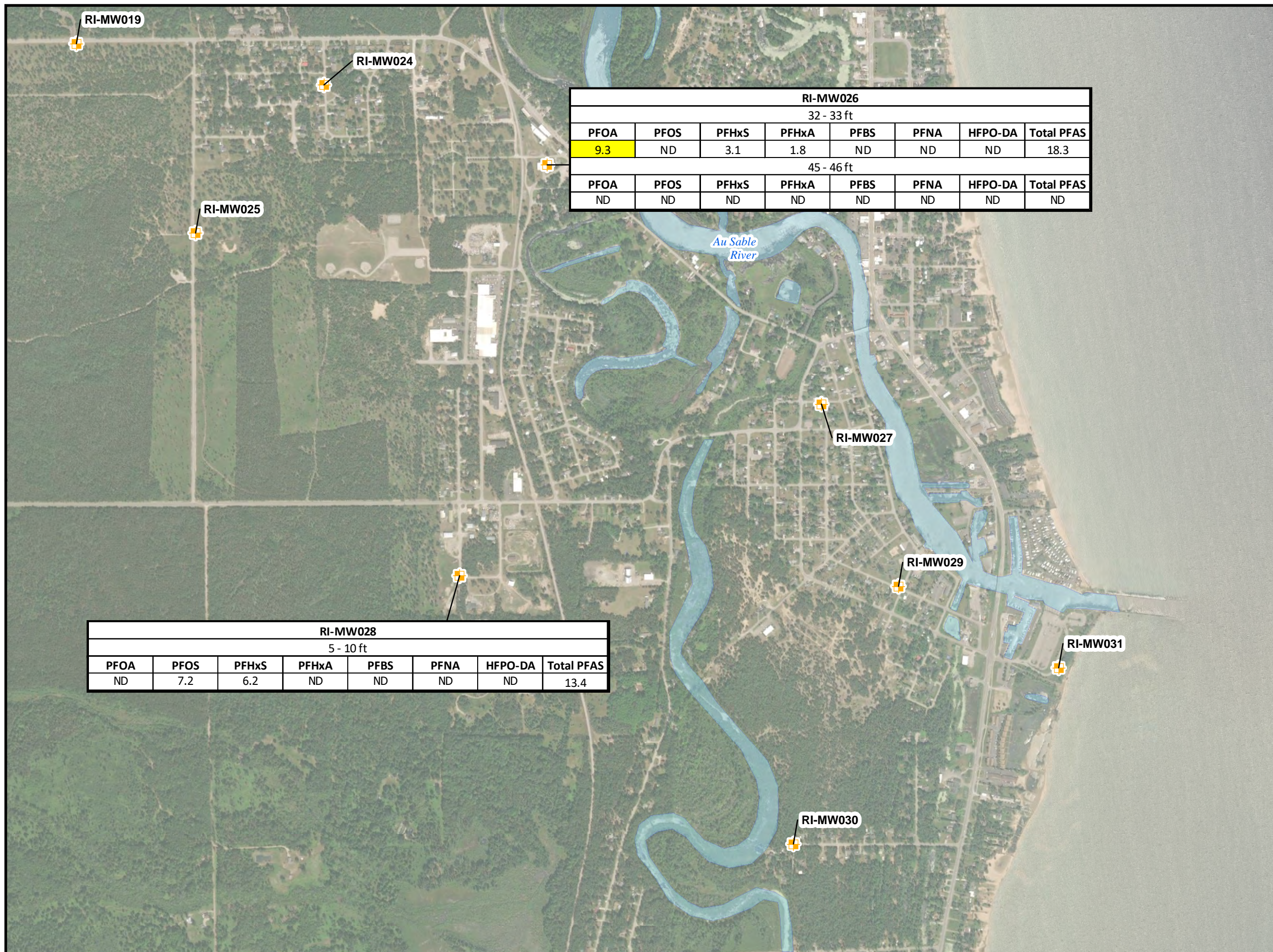

RI-MW026							
32 - 33 ft							
PFOA	PFOS	PFHxS	PFHxA	PFBS	PFNA	HFPO-DA	Total PFAS
9.3	ND	3.1	1.8	ND	ND	ND	18.3
45 - 46 ft							
PFOA	PFOS	PFHxS	PFHxA	PFBS	PFNA	HFPO-DA	Total PFAS
ND	ND	ND	ND	ND	ND	ND	ND

RI-MW028							
5 - 10 ft							
PFOA	PFOS	PFHxS	PFHxA	PFBS	PFNA	HFPO-DA	Total PFAS
ND	7.2	6.2	ND	ND	ND	ND	13.4

**Legend**

- GSU Monitoring Well
- Wurtsmith PFAS
- Groundwater Investigation Monitoring Well

Well ID	
Analyte	Total PFAS
Well Screen Depth Interval	Result (ppt)
Result (ppt)	Result (ppt)

ND = non-detect  
 Yellow highlight = Exceedance of Michigan Part 201 criteria  
 \* No results = Well not sampled

GSU YEAR 2 QUARTER 3  
 GROUNDWATER SAMPLING  
 APRIL 2021  
 SHEET 6 OF 6

OSCODA AREA  
 IOSCO COUNTY,  
 MICHIGAN

