

**Legend**

- GSU Monitoring Well
- Wurtsmith PFAS
- Groundwater Investigation Monitoring Well

Well ID	
Well Screen Depth Interval	
Analyte	Total PFAS
Result (ppt)	Result (ppt)

ND = non-detect  
 Yellow highlight = Exceedance of Michigan Part 201 criteria  
 \* No results = Well not sampled

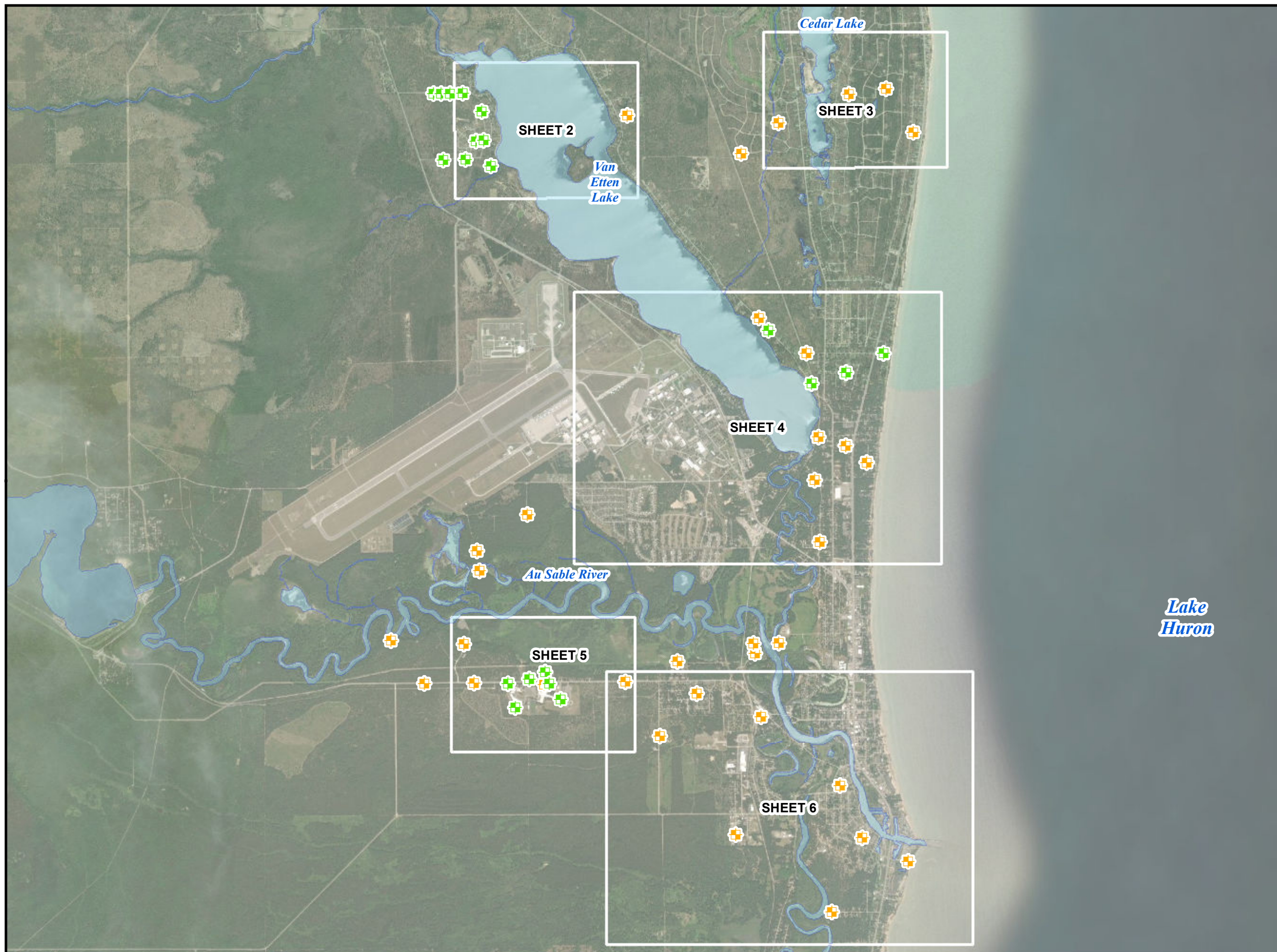

GSU YEAR 2 QUARTER 4  
 GROUNDWATER SAMPLING  
 JULY 2021  
 SHEET 1 OF 6

OSCODA AREA  
 IOSCO COUNTY,  
 MICHIGAN

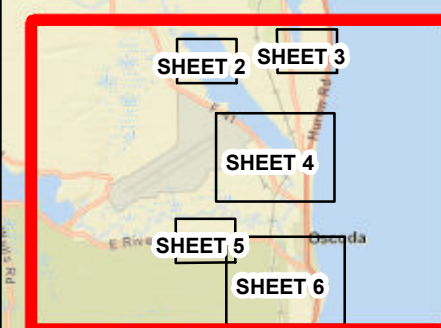
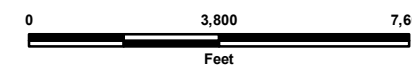

**Legend**

- GSU Monitoring Well
- Wurtsmith PFAS
- Groundwater Investigation Monitoring Well

Well ID	
Well Screen Depth Interval	
Analyte	Total PFAS
Result (ppt)	Result (ppt)

ND = non-detect  
 Yellow highlight = Exceedance of Michigan Part 201 criteria  
 \* No results = Well not sampled

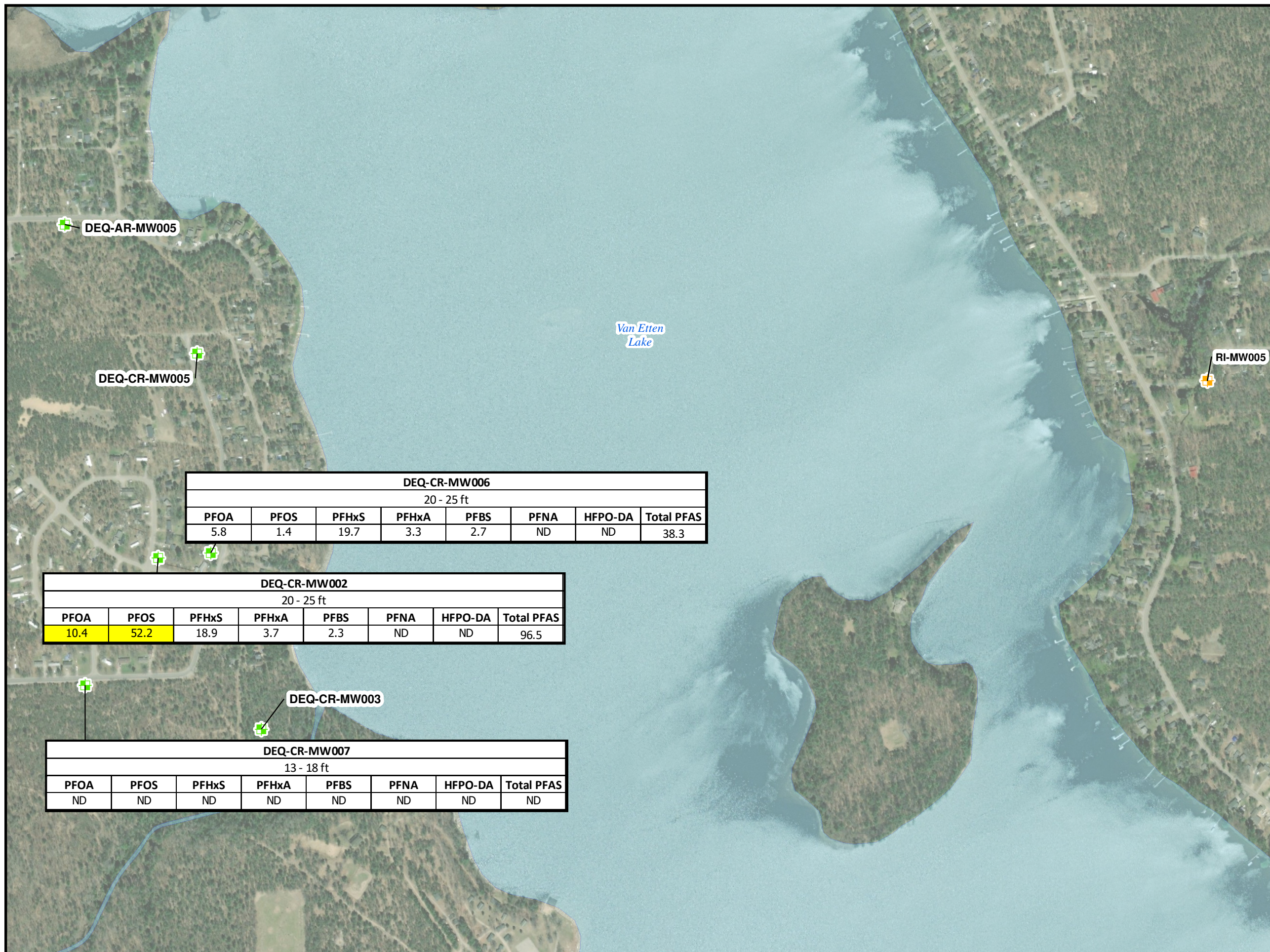

DEQ-CR-MW006							
20 - 25 ft							
PFOA	PFOS	PFHxS	PFHxA	PFBS	PFNA	HFPO-DA	Total PFAS
5.8	1.4	19.7	3.3	2.7	ND	ND	38.3

DEQ-CR-MW002							
20 - 25 ft							
PFOA	PFOS	PFHxS	PFHxA	PFBS	PFNA	HFPO-DA	Total PFAS
10.4	52.2	18.9	3.7	2.3	ND	ND	96.5

DEQ-CR-MW007							
13 - 18 ft							
PFOA	PFOS	PFHxS	PFHxA	PFBS	PFNA	HFPO-DA	Total PFAS
ND	ND	ND	ND	ND	ND	ND	ND

GSU YEAR 2 QUARTER 4  
 GROUNDWATER SAMPLING  
 JULY 2021  
 SHEET 2 OF 6

OSCODA AREA  
 IOSCO COUNTY,  
 MICHIGAN

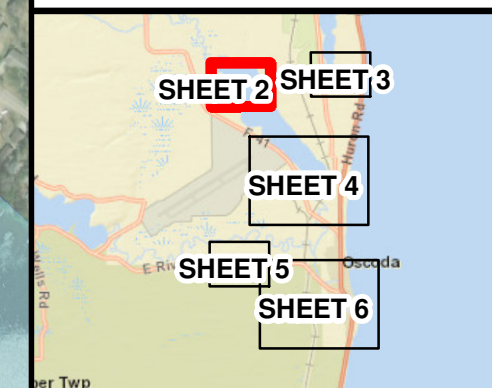

**Legend**

- GSU Monitoring Well
- Wurtsmith PFAS Groundwater Investigation Monitoring Well

Well ID	
Well Screen Depth Interval	
Analyte	Total PFAS
Result (ppt)	Result (ppt)

ND = non-detect  
 Yellow highlight = Exceedance of Michigan Part 201 criteria  
 \* No results = Well not sampled

RI-MW003							
2 - 7 ft							
PFOA	PFOS	PFHxS	PFHxA	PFBS	PFNA	HFPO-DA	Total PFAS
1.7	1.8	ND	3.3	ND	ND	ND	12.1

RI-MW002

RI-MW001							
3 - 8 ft							
PFOA	PFOS	PFHxS	PFHxA	PFBS	PFNA	HFPO-DA	Total PFAS
2.8	1.4	ND	ND	4.4	ND	ND	12.6

RI-MW004

Cedar Lake

GSU YEAR 2 QUARTER 4  
 GROUNDWATER SAMPLING  
 JULY 2021  
 SHEET 3 OF 6

OSCODA AREA  
 IOSCO COUNTY,  
 MICHIGAN

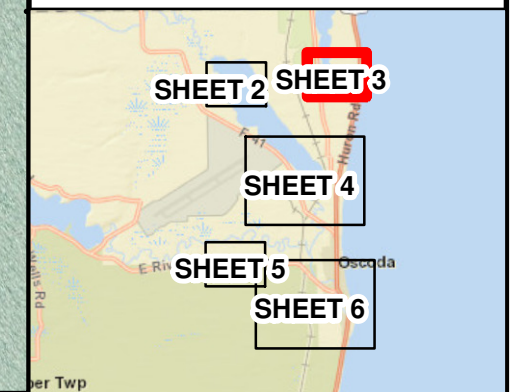
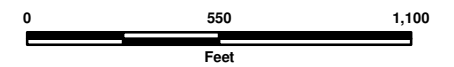

**Legend**

- GSU Monitoring Well
- Wurtsmith PFAS
- Groundwater Investigation Monitoring Well

Well ID	
Well Screen Depth Interval	
Analyte	Total PFAS
Result (ppt)	Result (ppt)

ND = non-detect  
 Yellow highlight = Exceedance of Michigan Part 201 criteria  
 \* No results = Well not sampled

GSU YEAR 2 QUARTER 4  
 GROUNDWATER SAMPLING  
 JULY 2021  
 SHEET 4 OF 6

OSCODA AREA  
 IOSCO COUNTY,  
 MICHIGAN

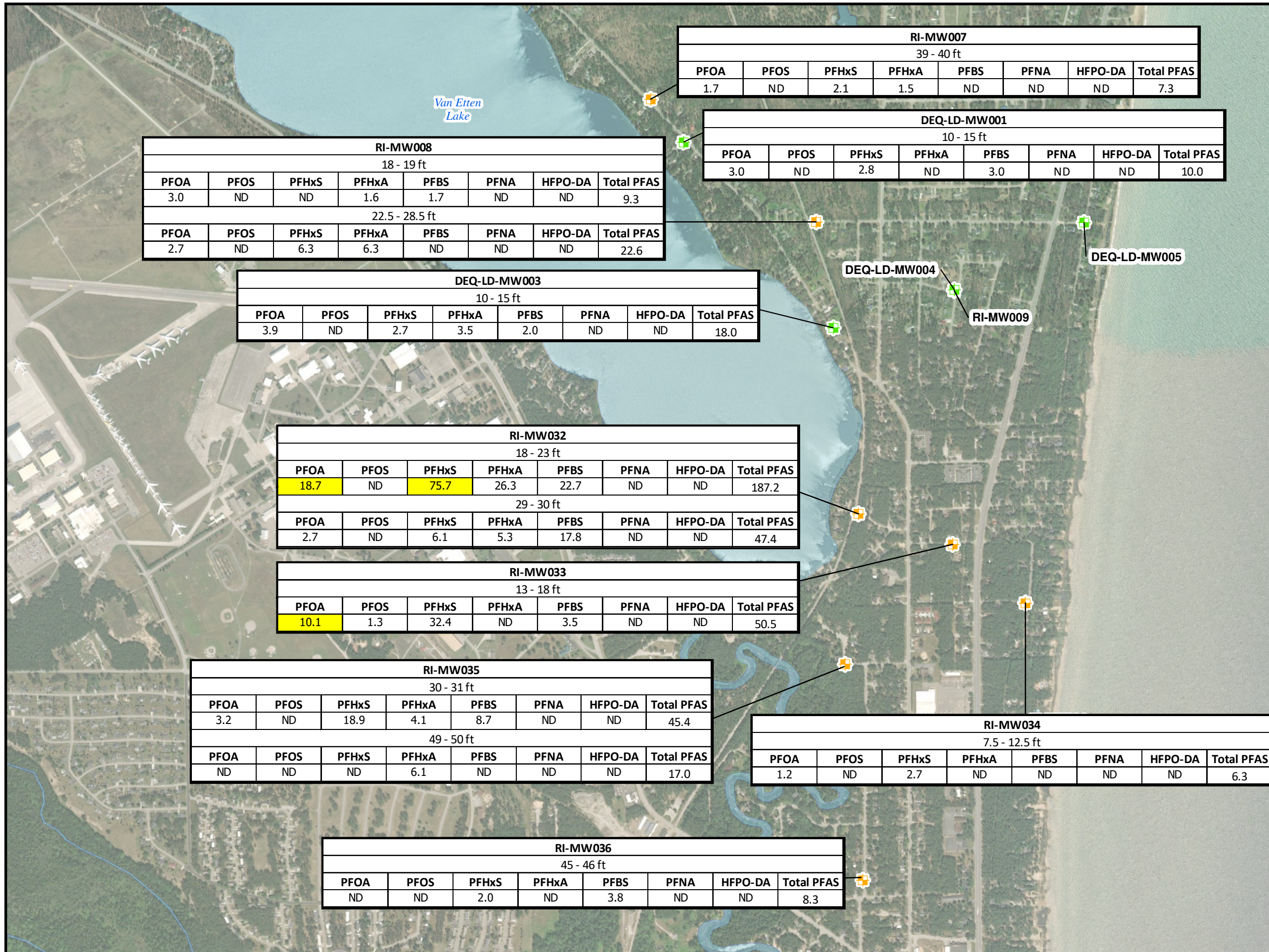
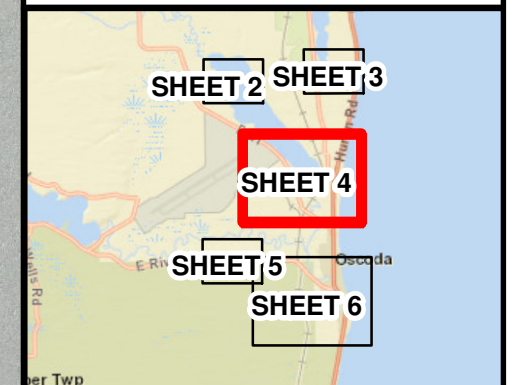
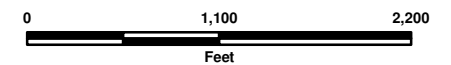

RI-MW007							
39 - 40 ft							
PFOA	PFOS	PFHxS	PFHxA	PFBS	PFNA	HFPO-DA	Total PFAS
1.7	ND	2.1	1.5	ND	ND	ND	7.3

DEQ-LD-MW001							
10 - 15 ft							
PFOA	PFOS	PFHxS	PFHxA	PFBS	PFNA	HFPO-DA	Total PFAS
3.0	ND	2.8	ND	3.0	ND	ND	10.0

RI-MW008							
18 - 19 ft							
PFOA	PFOS	PFHxS	PFHxA	PFBS	PFNA	HFPO-DA	Total PFAS
3.0	ND	ND	1.6	1.7	ND	ND	9.3
22.5 - 28.5 ft							
PFOA	PFOS	PFHxS	PFHxA	PFBS	PFNA	HFPO-DA	Total PFAS
2.7	ND	6.3	6.3	ND	ND	ND	22.6

DEQ-LD-MW003							
10 - 15 ft							
PFOA	PFOS	PFHxS	PFHxA	PFBS	PFNA	HFPO-DA	Total PFAS
3.9	ND	2.7	3.5	2.0	ND	ND	18.0

RI-MW032							
18 - 23 ft							
PFOA	PFOS	PFHxS	PFHxA	PFBS	PFNA	HFPO-DA	Total PFAS
18.7	ND	75.7	26.3	22.7	ND	ND	187.2
29 - 30 ft							
PFOA	PFOS	PFHxS	PFHxA	PFBS	PFNA	HFPO-DA	Total PFAS
2.7	ND	6.1	5.3	17.8	ND	ND	47.4

RI-MW033							
13 - 18 ft							
PFOA	PFOS	PFHxS	PFHxA	PFBS	PFNA	HFPO-DA	Total PFAS
10.1	1.3	32.4	ND	3.5	ND	ND	50.5

RI-MW035							
30 - 31 ft							
PFOA	PFOS	PFHxS	PFHxA	PFBS	PFNA	HFPO-DA	Total PFAS
3.2	ND	18.9	4.1	8.7	ND	ND	45.4
49 - 50 ft							
PFOA	PFOS	PFHxS	PFHxA	PFBS	PFNA	HFPO-DA	Total PFAS
ND	ND	ND	6.1	ND	ND	ND	17.0

RI-MW034							
7.5 - 12.5 ft							
PFOA	PFOS	PFHxS	PFHxA	PFBS	PFNA	HFPO-DA	Total PFAS
1.2	ND	2.7	ND	ND	ND	ND	6.3

RI-MW036							
45 - 46 ft							
PFOA	PFOS	PFHxS	PFHxA	PFBS	PFNA	HFPO-DA	Total PFAS
ND	ND	2.0	ND	3.8	ND	ND	8.3

**Legend**

- GSU Monitoring Well
- Wurtsmith PFAS Groundwater Investigation Monitoring Well

Well ID	
Well Screen Depth Interval	
Analyte	Total PFAS
Result (ppt)	Result (ppt)

ND = non-detect  
 Yellow highlight = Exceedance of Michigan Part 201 criteria  
 \* No results = Well not sampled

DEQ-RR-MW004							
17 - 22 ft							
PFOA	PFOS	PFHxS	PFHxA	PFBS	PFNA	HFPO-DA	Total PFAS
3.0	13.7	1.8	ND	938	ND	ND	971.7

DEQ-RR-MW007							
10 - 15 ft							
PFOA	PFOS	PFHxS	PFHxA	PFBS	PFNA	HFPO-DA	Total PFAS
4.6	30.6	2.2	ND	ND	ND	ND	39.2

DEQ-RR-MW005							
13 - 18 ft							
PFOA	PFOS	PFHxS	PFHxA	PFBS	PFNA	HFPO-DA	Total PFAS
8.6	8.4	4.4	174	1,870	ND	ND	2,585.8

GSU YEAR 2 QUARTER 4  
 GROUNDWATER SAMPLING  
 JULY 2021  
 SHEET 5 OF 6

OSCODA AREA  
 IOSCO COUNTY,  
 MICHIGAN

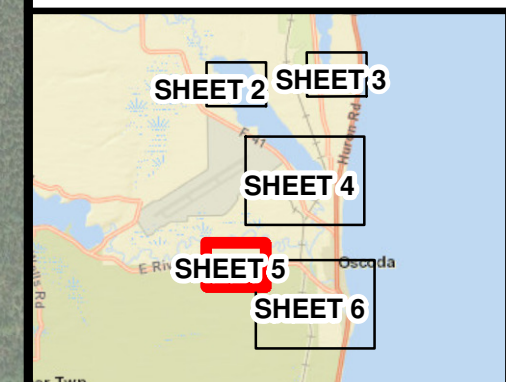
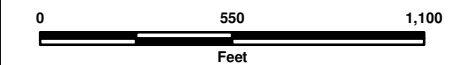

**Legend**

- GSU Monitoring Well
- Wurtsmith PFAS
- Groundwater Investigation Monitoring Well

Well ID	
Well Screen Depth Interval	
Analyte	Total PFAS
Result (ppt)	Result (ppt)

ND = non-detect  
 Yellow highlight = Exceedance of Michigan Part 201 criteria  
 \* No results = Well not sampled

RI-MW026							
32 - 33 ft							
PFOA	PFOS	PFHxS	PFHxA	PFBS	PFNA	HFPO-DA	Total PFAS
6.9	ND	2.5	2.3	ND	ND	ND	17.3
45 - 46 ft							
PFOA	PFOS	PFHxS	PFHxA	PFBS	PFNA	HFPO-DA	Total PFAS
ND	ND	ND	ND	ND	ND	ND	ND

RI-MW028							
20 - 21 ft							
PFOA	PFOS	PFHxS	PFHxA	PFBS	PFNA	HFPO-DA	Total PFAS
ND	ND	ND	ND	ND	ND	ND	ND

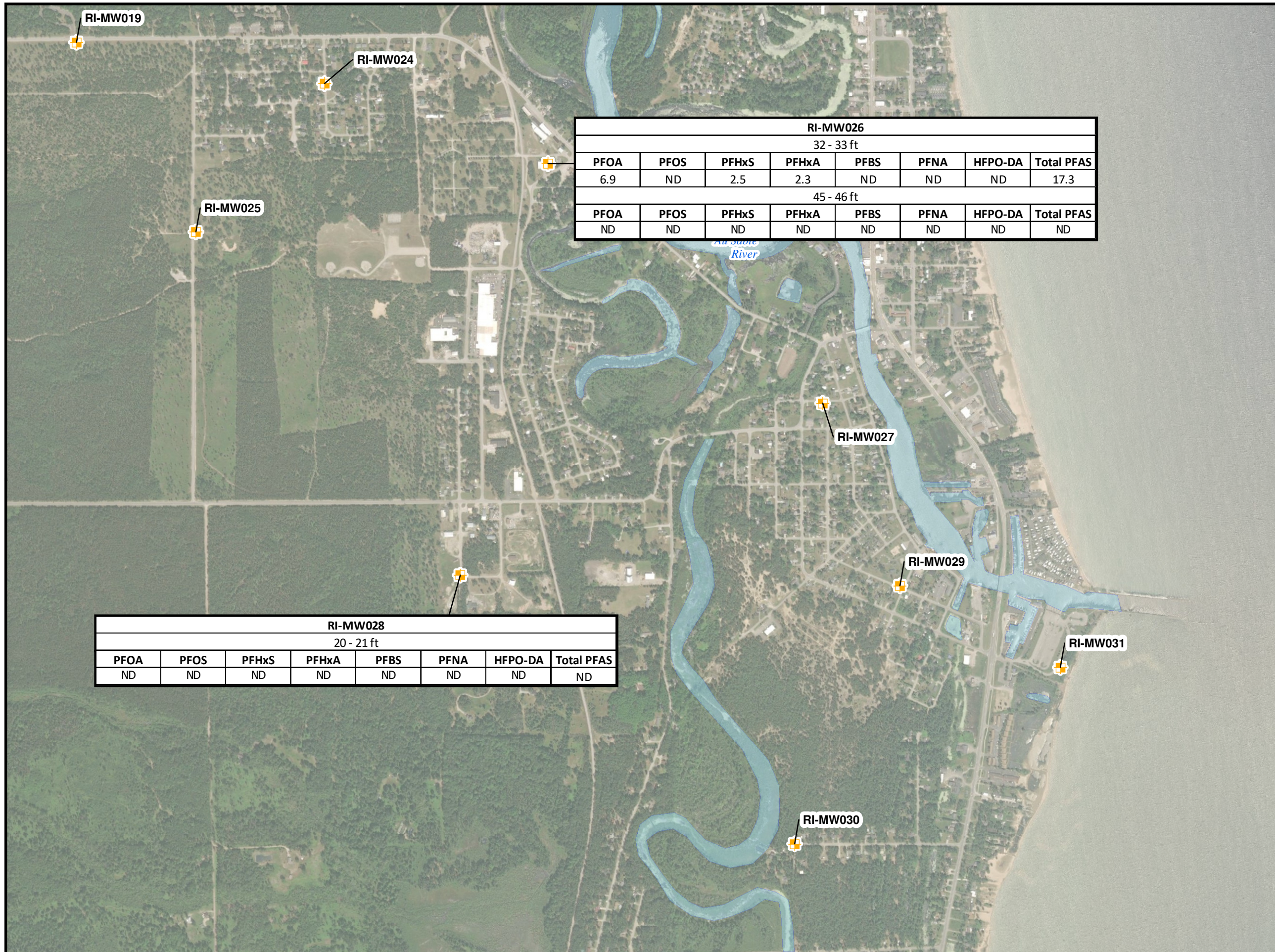

GSU YEAR 2 QUARTER 4  
 GROUNDWATER SAMPLING  
 JULY 2021  
 SHEET 6 OF 6

OSCODA AREA  
 IOSCO COUNTY,  
 MICHIGAN

