

Legend

- GSU Monitoring Well
- Wurtsmith PFAS
- Groundwater Investigation Monitoring Well

Well ID	
Well Screen Depth Interval	
Analyte	Total PFAS
Result (ppt)	Result (ppt)

ND = non-detect
 Yellow highlight = Exceedance of Michigan Part 201 criteria
 * No results = Well not sampled

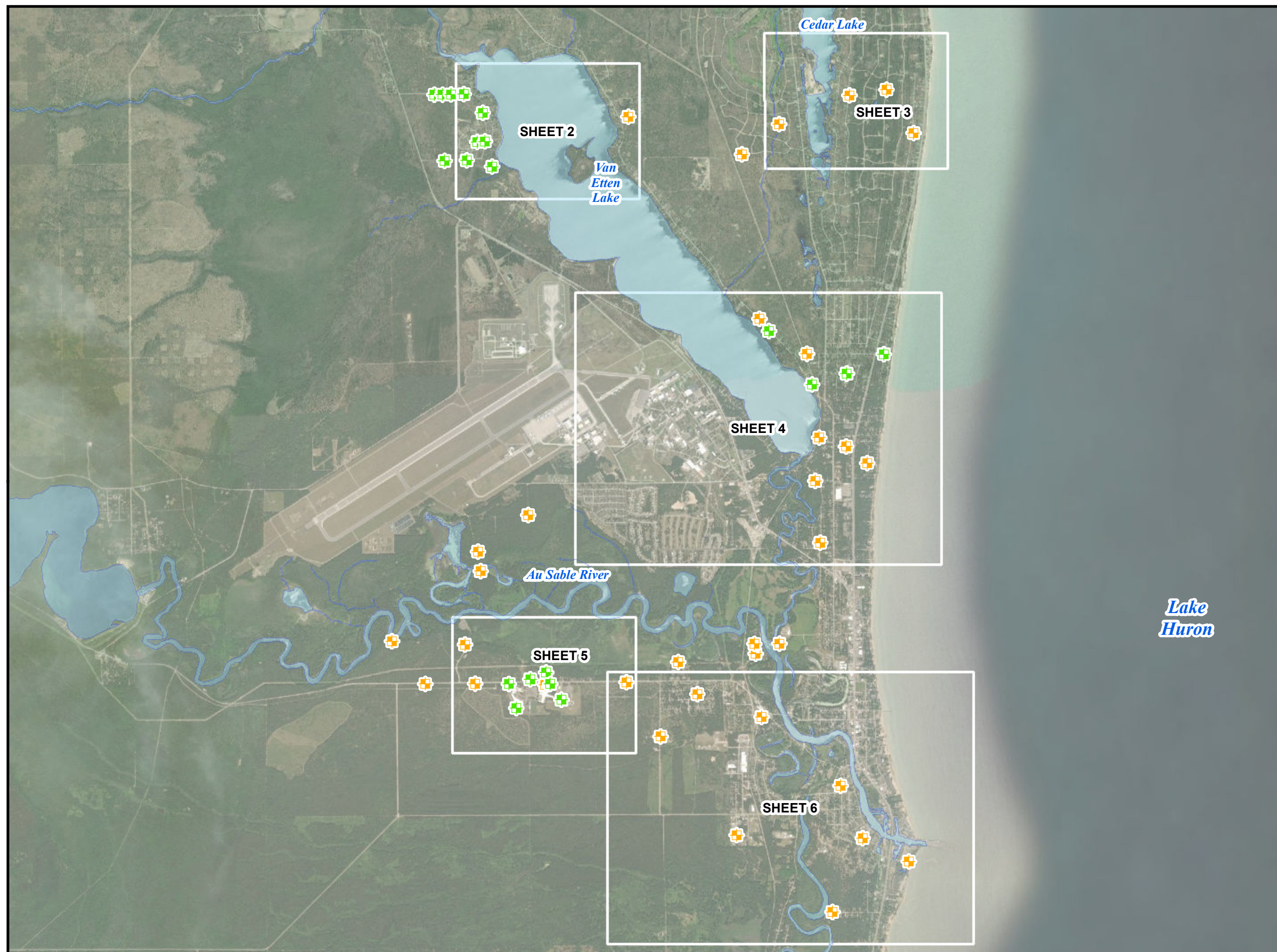

GSU YEAR 3 QUARTER 1
 GROUNDWATER SAMPLING
 OCTOBER 2021
 SHEET 1 OF 6

OSCODA AREA
 IOSCO COUNTY,
 MICHIGAN

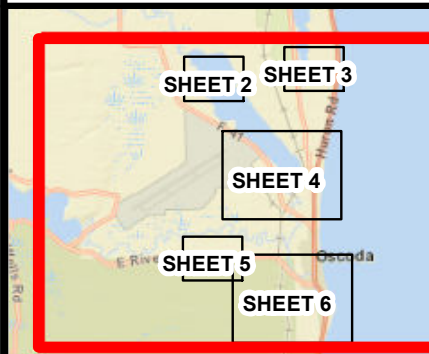
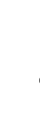
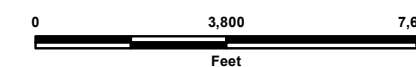

Legend

- GSU Monitoring Well
- Wurtsmith PFAS
- Groundwater Investigation Monitoring Well

Well ID	
Well Screen Depth Interval	
Analyte	Total PFAS
Result (ppt)	Result (ppt)

ND = non-detect
 Yellow highlight = Exceedance of Michigan Part 201 criteria
 * No results = Well not sampled

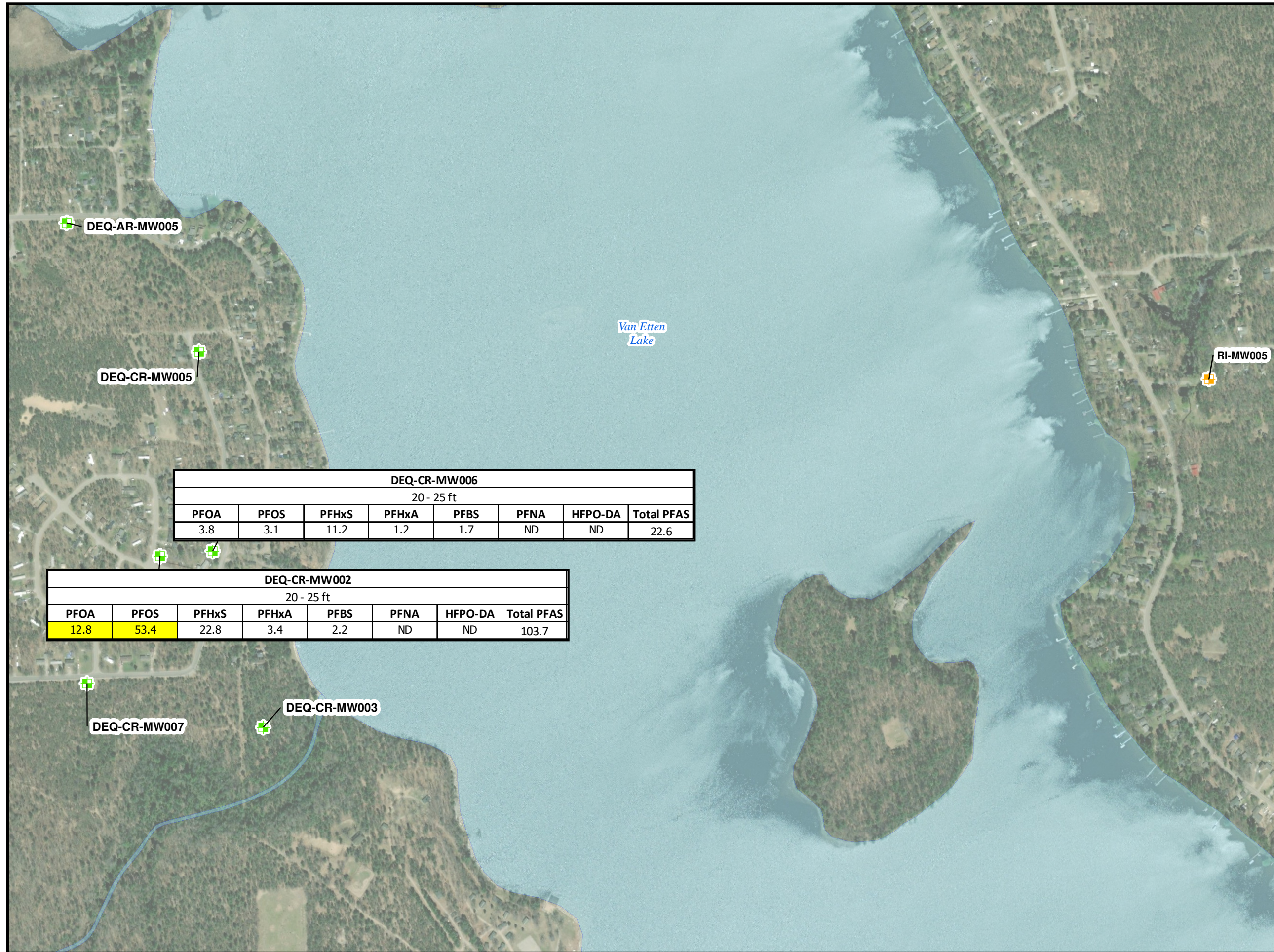

DEQ-CR-MW006							
20 - 25 ft							
PFOA	PFOS	PFHxS	PFHxA	PFBS	PFNA	HFPO-DA	Total PFAS
3.8	3.1	11.2	1.2	1.7	ND	ND	22.6

DEQ-CR-MW002							
20 - 25 ft							
PFOA	PFOS	PFHxS	PFHxA	PFBS	PFNA	HFPO-DA	Total PFAS
12.8	53.4	22.8	3.4	2.2	ND	ND	103.7

GSU YEAR 3 QUARTER 1
 GROUNDWATER SAMPLING
 OCTOBER 2021
 SHEET 2 OF 6

OSCODA AREA
 IOSCO COUNTY,
 MICHIGAN

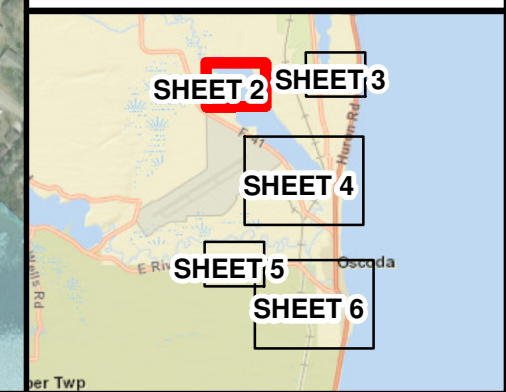

Legend

- GSU Monitoring Well
- Wurtsmith PFAS Groundwater Investigation Monitoring Well

Well ID	
Well Screen Depth Interval	
Analyte	Total PFAS
Result (ppt)	Result (ppt)

ND = non-detect
 Yellow highlight = Exceedance of Michigan Part 201 criteria
 * No results = Well not sampled

RI-MW003							
2 - 7 ft							
PFOA	PFOS	PFHxS	PFHxA	PFBS	PFNA	HFPO-DA	Total PFAS
1.8	1.7	1.6	3.6	1.4	ND	ND	18.0
16 - 17 ft							
PFOA	PFOS	PFHxS	PFHxA	PFBS	PFNA	HFPO-DA	Total PFAS
1.1	ND	ND	ND	ND	ND	ND	6.8

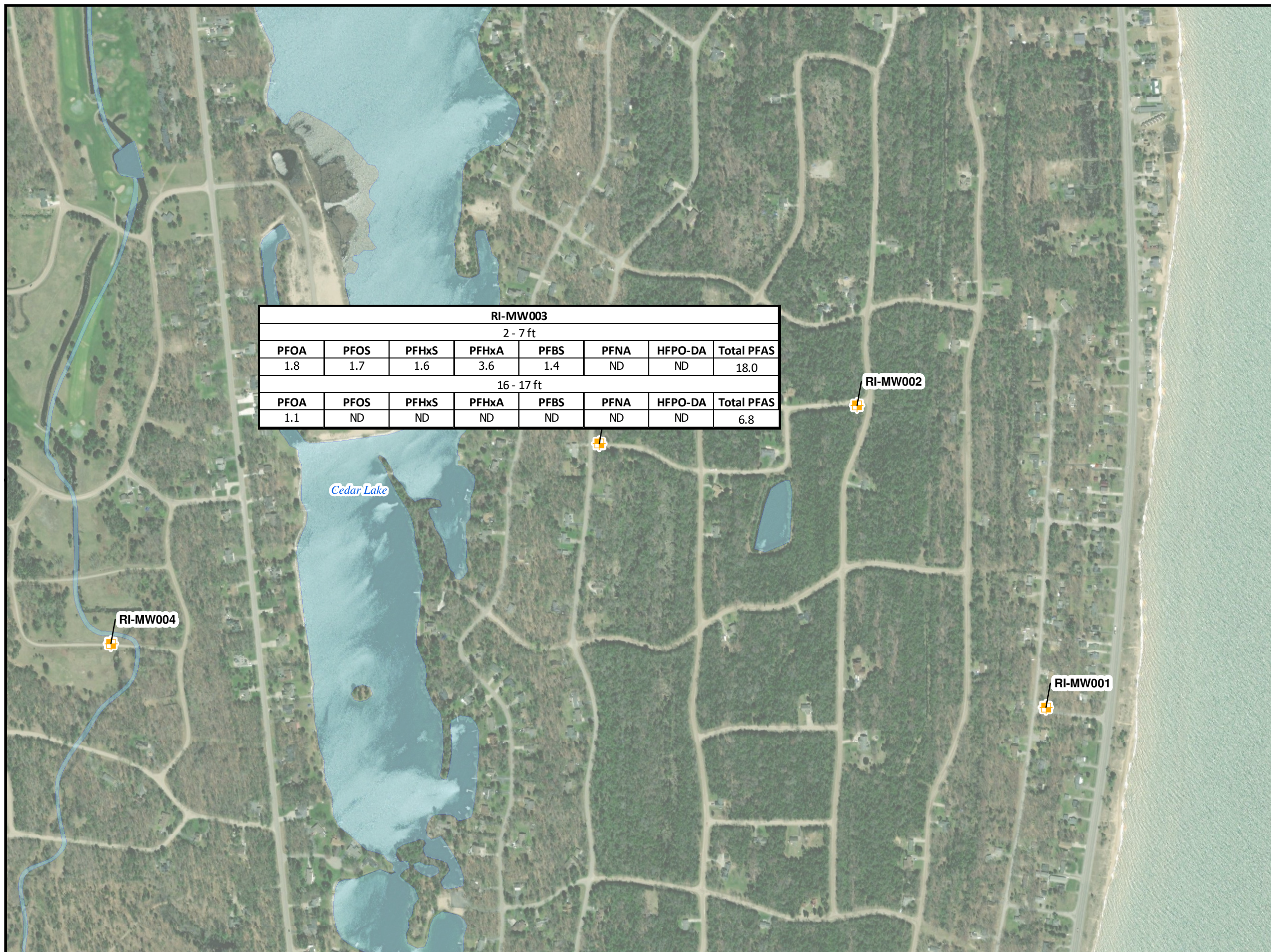

GSU YEAR 3 QUARTER 1
 GROUNDWATER SAMPLING
 OCTOBER 2021
 SHEET 3 OF 6

OSCODA AREA
 IOSCO COUNTY,
 MICHIGAN

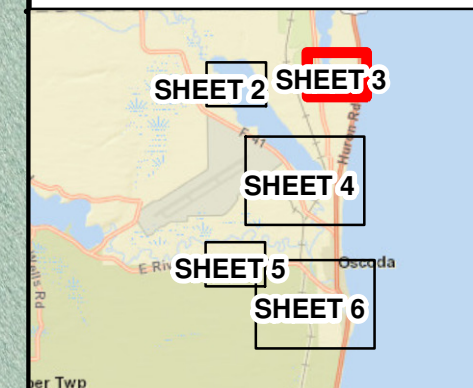

Legend

- GSU Monitoring Well
- Wurtsmith PFAS
- Groundwater Investigation Monitoring Well

Well ID	
Well Screen Depth Interval	
Analyte	Total PFAS
Result (ppt)	Result (ppt)

ND = non-detect
 Yellow highlight = Exceedance of Michigan Part 201 criteria
 * No results = Well not sampled

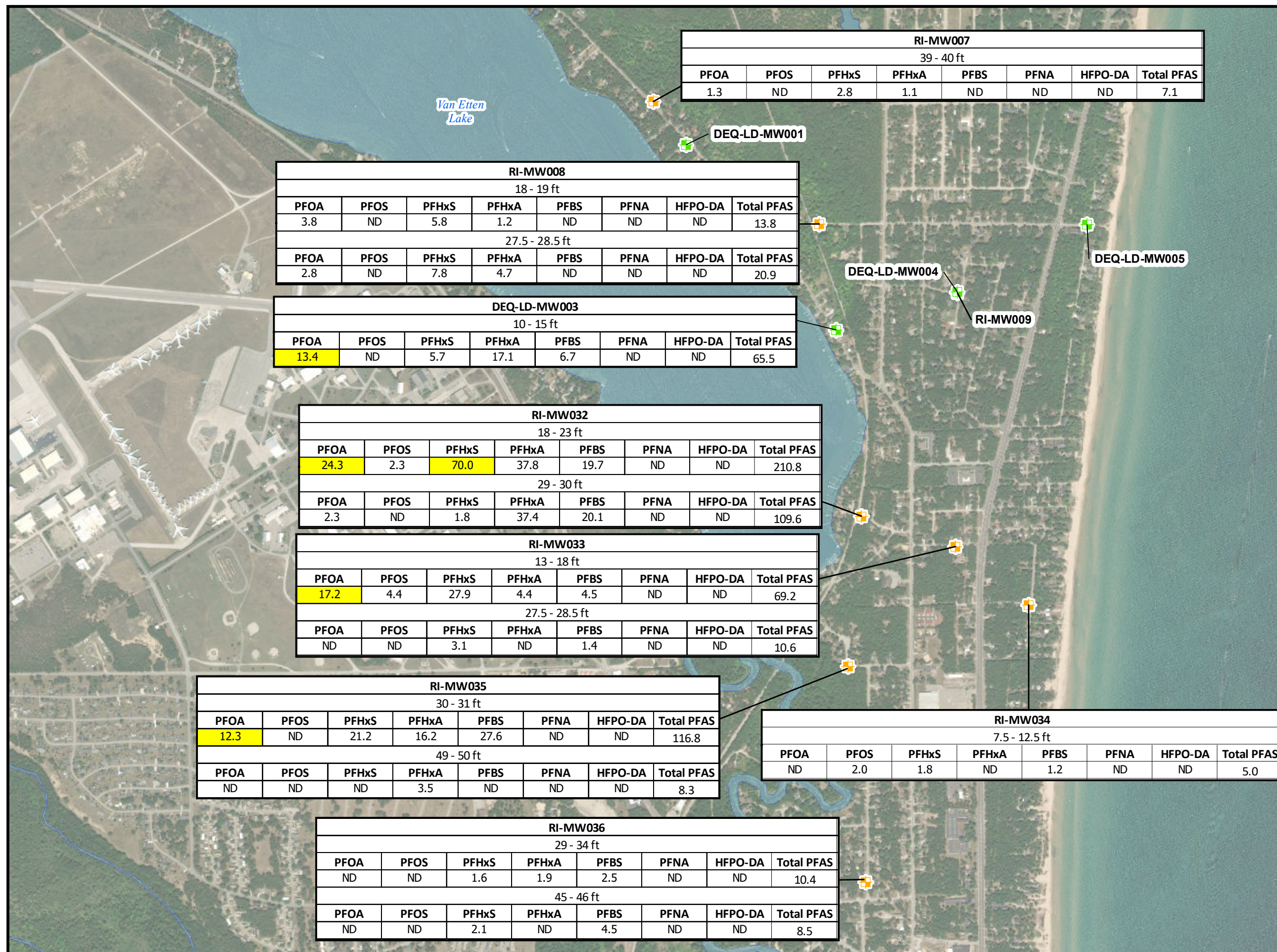

RI-MW007							
39 - 40 ft							
PFOA	PFOS	PFHxS	PFHxA	PFBS	PFNA	HFPO-DA	Total PFAS
1.3	ND	2.8	1.1	ND	ND	ND	7.1

RI-MW008							
18 - 19 ft							
PFOA	PFOS	PFHxS	PFHxA	PFBS	PFNA	HFPO-DA	Total PFAS
3.8	ND	5.8	1.2	ND	ND	ND	13.8
27.5 - 28.5 ft							
PFOA	PFOS	PFHxS	PFHxA	PFBS	PFNA	HFPO-DA	Total PFAS
2.8	ND	7.8	4.7	ND	ND	ND	20.9

DEQ-LD-MW003							
10 - 15 ft							
PFOA	PFOS	PFHxS	PFHxA	PFBS	PFNA	HFPO-DA	Total PFAS
13.4	ND	5.7	17.1	6.7	ND	ND	65.5

RI-MW032							
18 - 23 ft							
PFOA	PFOS	PFHxS	PFHxA	PFBS	PFNA	HFPO-DA	Total PFAS
24.3	2.3	70.0	37.8	19.7	ND	ND	210.8
29 - 30 ft							
PFOA	PFOS	PFHxS	PFHxA	PFBS	PFNA	HFPO-DA	Total PFAS
2.3	ND	1.8	37.4	20.1	ND	ND	109.6

RI-MW033							
13 - 18 ft							
PFOA	PFOS	PFHxS	PFHxA	PFBS	PFNA	HFPO-DA	Total PFAS
17.2	4.4	27.9	4.4	4.5	ND	ND	69.2
27.5 - 28.5 ft							
PFOA	PFOS	PFHxS	PFHxA	PFBS	PFNA	HFPO-DA	Total PFAS
ND	ND	3.1	ND	1.4	ND	ND	10.6

RI-MW035							
30 - 31 ft							
PFOA	PFOS	PFHxS	PFHxA	PFBS	PFNA	HFPO-DA	Total PFAS
12.3	ND	21.2	16.2	27.6	ND	ND	116.8
49 - 50 ft							
PFOA	PFOS	PFHxS	PFHxA	PFBS	PFNA	HFPO-DA	Total PFAS
ND	ND	ND	3.5	ND	ND	ND	8.3

RI-MW034							
7.5 - 12.5 ft							
PFOA	PFOS	PFHxS	PFHxA	PFBS	PFNA	HFPO-DA	Total PFAS
ND	2.0	1.8	ND	1.2	ND	ND	5.0

RI-MW036							
29 - 34 ft							
PFOA	PFOS	PFHxS	PFHxA	PFBS	PFNA	HFPO-DA	Total PFAS
ND	ND	1.6	1.9	2.5	ND	ND	10.4
45 - 46 ft							
PFOA	PFOS	PFHxS	PFHxA	PFBS	PFNA	HFPO-DA	Total PFAS
ND	ND	2.1	ND	4.5	ND	ND	8.5

GSU YEAR 3 QUARTER 1
 GROUNDWATER SAMPLING
 OCTOBER 2021
 SHEET 4 OF 6

OSCODA AREA
 IOSCO COUNTY,
 MICHIGAN

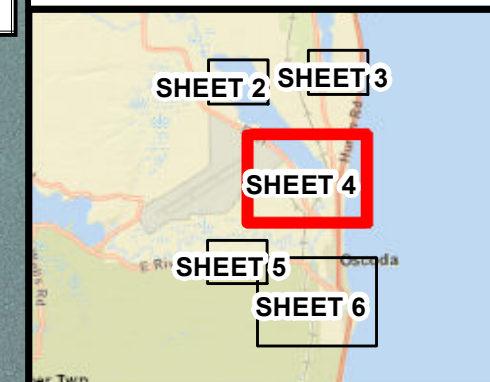

Legend

- GSU Monitoring Well
- Wurtsmith PFAS Groundwater Investigation Monitoring Well

Well ID	
Well Screen Depth Interval	
Analyte	Total PFAS
Result (ppt)	Result (ppt)

ND = non-detect
 Yellow highlight = Exceedance of Michigan Part 201 criteria
 * No results = Well not sampled

DEQ-RR-MW004							
17 - 22 ft							
PFOA	PFOS	PFHxS	PFHxA	PFBS	PFNA	HFPO-DA	Total PFAS
2.8	13.3	4.0	ND	526	ND	ND	566.5

DEQ-RR-MW007							
10 - 15 ft							
PFOA	PFOS	PFHxS	PFHxA	PFBS	PFNA	HFPO-DA	Total PFAS
3.3	36.2	1.4	ND	ND	ND	ND	42.2

DEQ-RR-MW008							
8 - 13 ft							
PFOA	PFOS	PFHxS	PFHxA	PFBS	PFNA	HFPO-DA	Total PFAS
5.9	9.4	2.5	2.9	17.4	ND	ND	43.8

DEQ-RR-MW005							
13 - 18 ft							
PFOA	PFOS	PFHxS	PFHxA	PFBS	PFNA	HFPO-DA	Total PFAS
9.5	19.7	1.9	84.6	1,090	ND	ND	1,456.3

GSU YEAR 3 QUARTER 1
 GROUNDWATER SAMPLING
 OCTOBER 2021
 SHEET 5 OF 6

OSCODA AREA
 IOSCO COUNTY,
 MICHIGAN

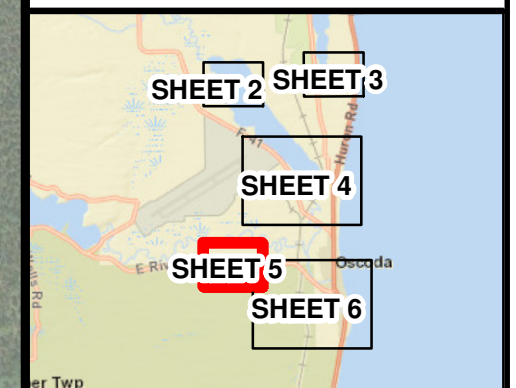

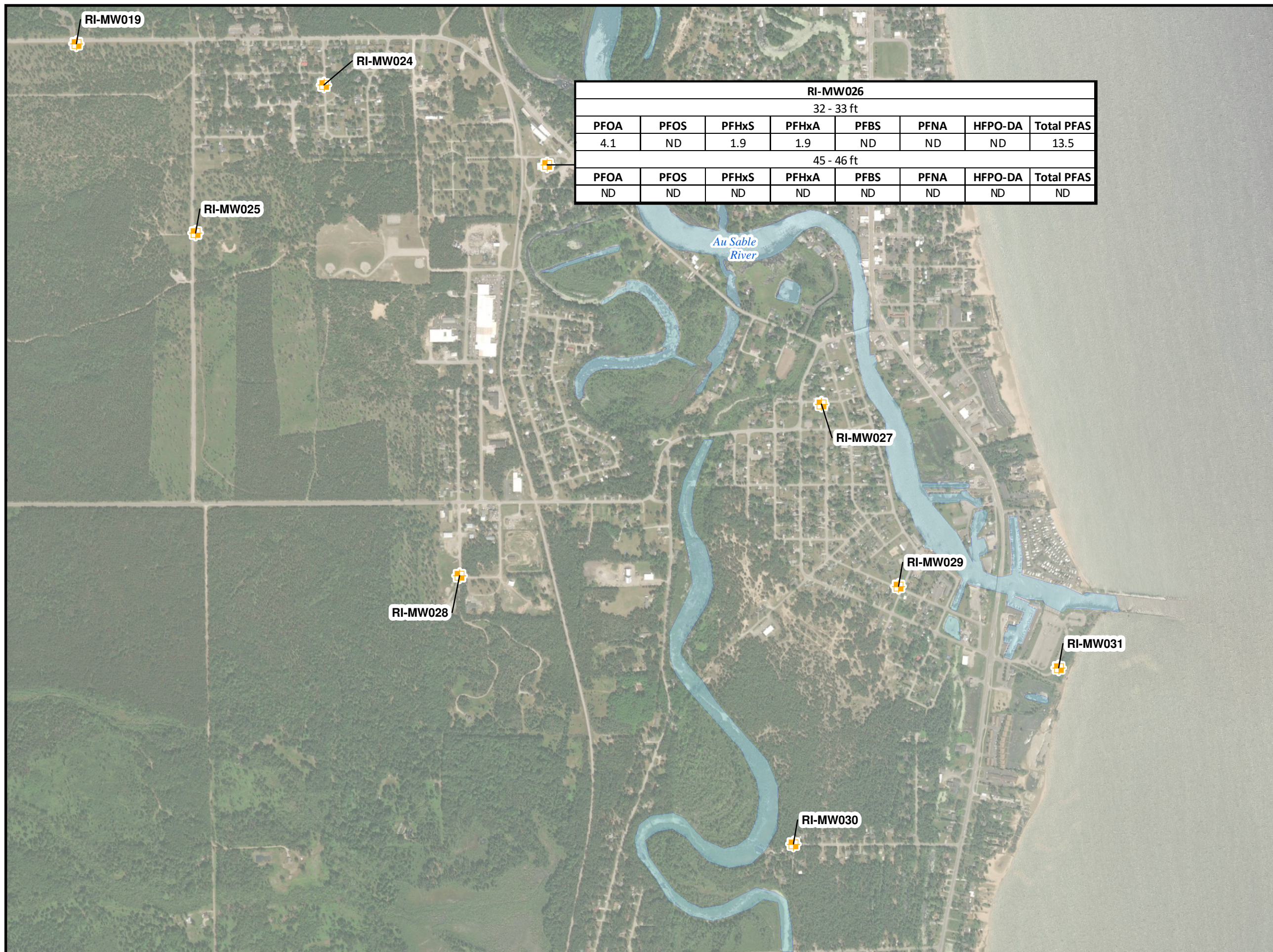

RI-MW026							
32 - 33 ft							
PFOA	PFOS	PFHxS	PFHxA	PFBS	PFNA	HFPO-DA	Total PFAS
4.1	ND	1.9	1.9	ND	ND	ND	13.5
45 - 46 ft							
PFOA	PFOS	PFHxS	PFHxA	PFBS	PFNA	HFPO-DA	Total PFAS
ND	ND	ND	ND	ND	ND	ND	ND

Legend

- GSU Monitoring Well
- Wurtsmith PFAS Groundwater Investigation Monitoring Well

Well ID	
Well Screen Depth Interval	
Analyte	Total PFAS
Result (ppt)	Result (ppt)

ND = non-detect
 Yellow highlight = Exceedance of Michigan Part 201 criteria
 * No results = Well not sampled

GSU YEAR 3 QUARTER 1
 GROUNDWATER SAMPLING
 OCTOBER 2021
 SHEET 6 OF 6

OSCODA AREA
 IOSCO COUNTY,
 MICHIGAN

