

Legend

- GSU Monitoring Well
- Wurtsmith PFAS
- Groundwater Investigation Monitoring Well

| Well ID | |
|----------------------------|--------------|
| Well Screen Depth Interval | |
| Analyte | Total PFAS |
| Result (ppt) | Result (ppt) |

ND = non-detect
 Yellow highlight = Exceedance of Michigan Part 201 criteria
 * No results = Well not sampled

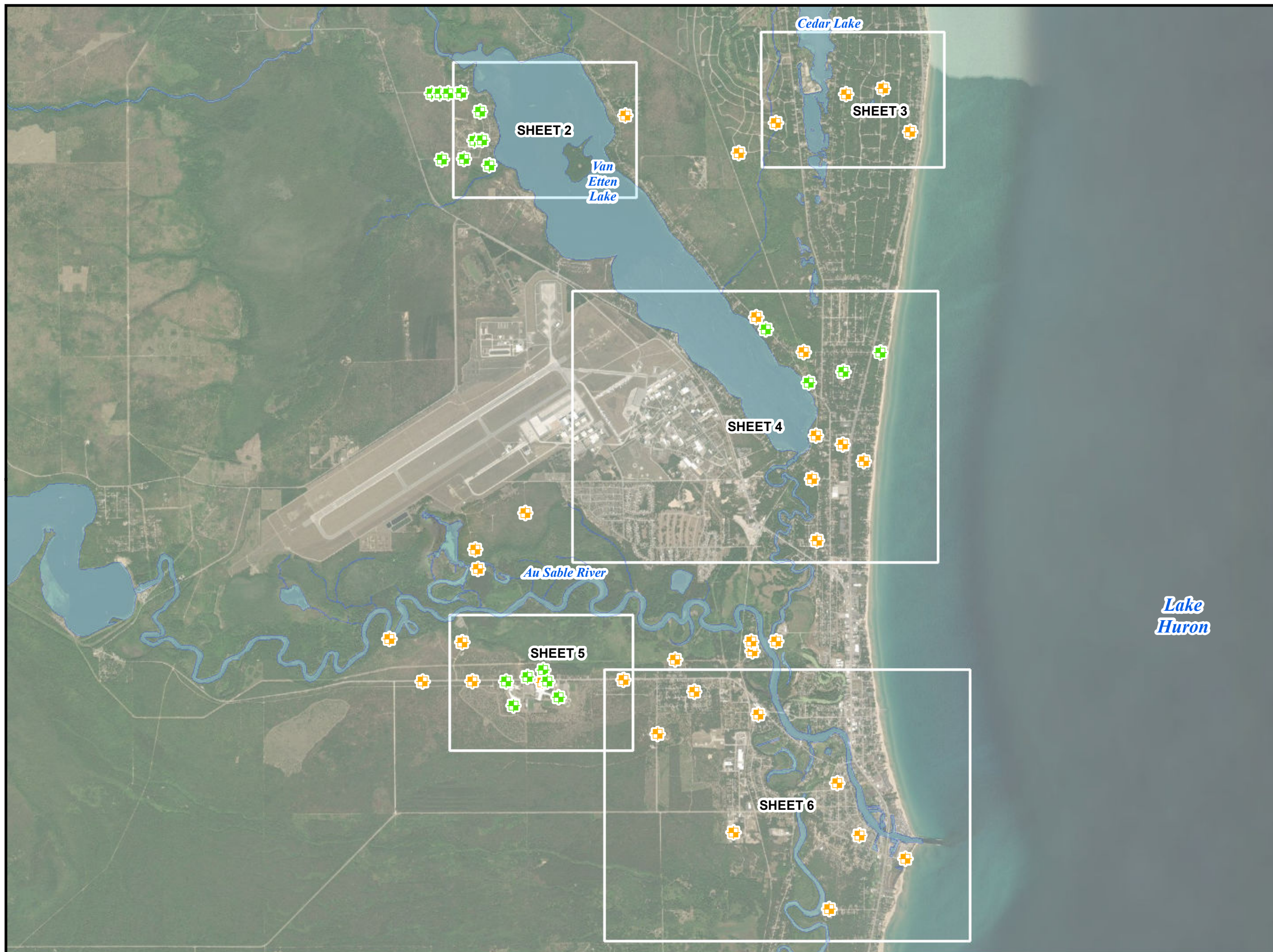

GSU YEAR 3 QUARTER 2
 GROUNDWATER SAMPLING
 JANUARY 2022
 SHEET 1 OF 6

OSCODA AREA
 IOSCO COUNTY,
 MICHIGAN

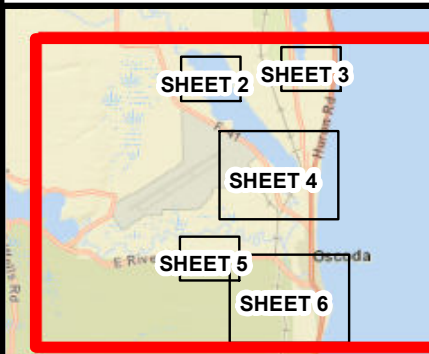
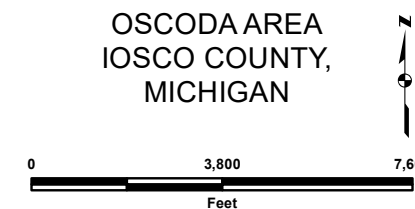

Legend

- GSU Monitoring Well
- Wurtsmith PFAS Groundwater Investigation Monitoring Well

| Well ID | |
|----------------------------|--------------|
| Well Screen Depth Interval | |
| Analyte | Total PFAS |
| Result (ppt) | Result (ppt) |

ND = non-detect
 Yellow highlight = Exceedance of Michigan Part 201 criteria
 * No results = Well not sampled

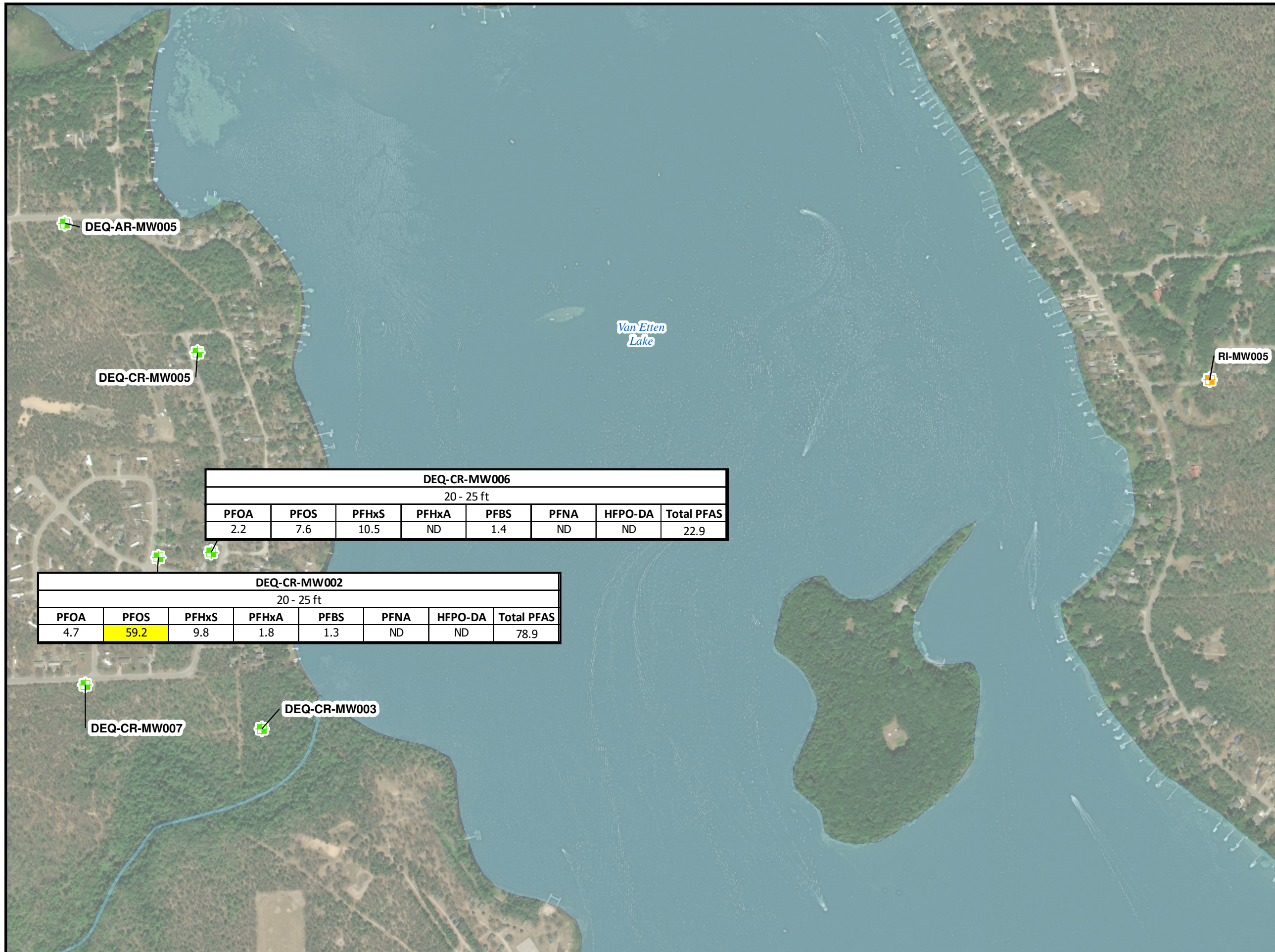

| DEQ-CR-MW006 | | | | | | | |
|--------------|------|-------|-------|------|------|---------|------------|
| 20 - 25 ft | | | | | | | |
| PFOA | PFOS | PFHxS | PFHxA | PFBS | PFNA | HFPO-DA | Total PFAS |
| 2.2 | 7.6 | 10.5 | ND | 1.4 | ND | ND | 22.9 |

| DEQ-CR-MW002 | | | | | | | |
|--------------|------|-------|-------|------|------|---------|------------|
| 20 - 25 ft | | | | | | | |
| PFOA | PFOS | PFHxS | PFHxA | PFBS | PFNA | HFPO-DA | Total PFAS |
| 4.7 | 59.2 | 9.8 | 1.8 | 1.3 | ND | ND | 78.9 |

GSU YEAR 3 QUARTER 2
 GROUNDWATER SAMPLING
 JANUARY 2022
 SHEET 2 OF 6

OSCODA AREA
 IOSCO COUNTY,
 MICHIGAN

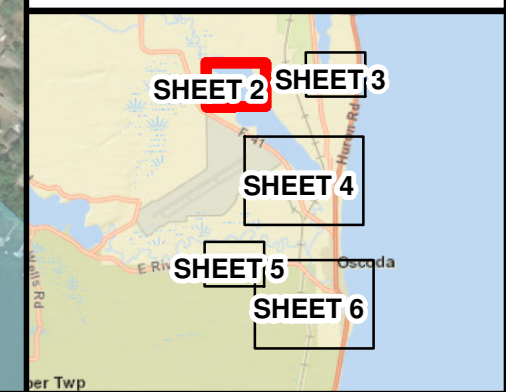

Legend

- GSU Monitoring Well
- Wurtsmith PFAS Groundwater Investigation Monitoring Well

| Well ID | |
|----------------------------|--------------|
| Well Screen Depth Interval | |
| Analyte | Total PFAS |
| Result (ppt) | Result (ppt) |

ND = non-detect
 Yellow highlight = Exceedance of Michigan Part 201 criteria
 * No results = Well not sampled

| RI-MW003 | | | | | | | |
|------------|------|-------|-------|------|------|---------|------------|
| 2 - 7 ft | | | | | | | |
| PFOA | PFOS | PFHxS | PFHxA | PFBS | PFNA | HFPO-DA | Total PFAS |
| 1.2 | 2.7 | ND | 1.5 | ND | ND | ND | 9.3 |
| 16 - 17 ft | | | | | | | |
| PFOA | PFOS | PFHxS | PFHxA | PFBS | PFNA | HFPO-DA | Total PFAS |
| 1.2 | ND | ND | 1.2 | ND | ND | ND | 7.8 |

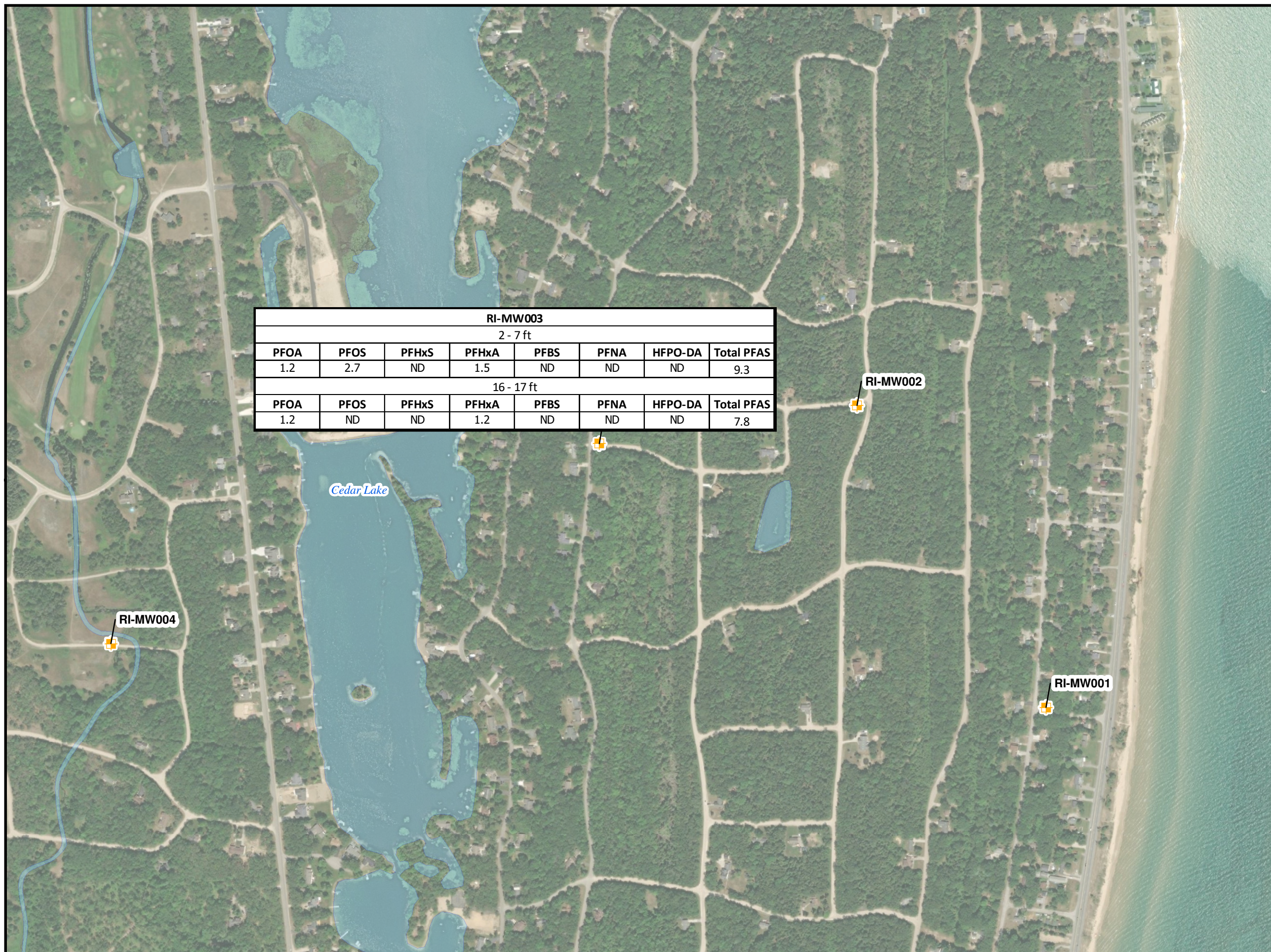

GSU YEAR 3 QUARTER 2
 GROUNDWATER SAMPLING
 JANUARY 2022
 SHEET 3 OF 6

OSCODA AREA
 IOSCO COUNTY,
 MICHIGAN

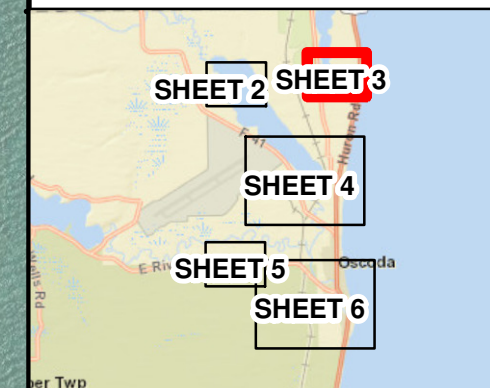
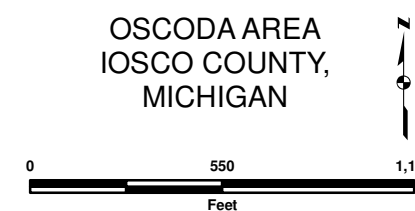

Legend

- GSU Monitoring Well
- Wurtsmith PFAS
- Groundwater Investigation Monitoring Well

| Well ID | |
|----------------------------|--------------|
| Well Screen Depth Interval | |
| Analyte | Total PFAS |
| Result (ppt) | Result (ppt) |

ND = non-detect
 Yellow highlight = Exceedance of Michigan Part 201 criteria
 * No results = Well not sampled

GSU YEAR 3 QUARTER 2
 GROUNDWATER SAMPLING
 JANUARY 2022
 SHEET 4 OF 6

OSCODA AREA
 IOSCO COUNTY,
 MICHIGAN

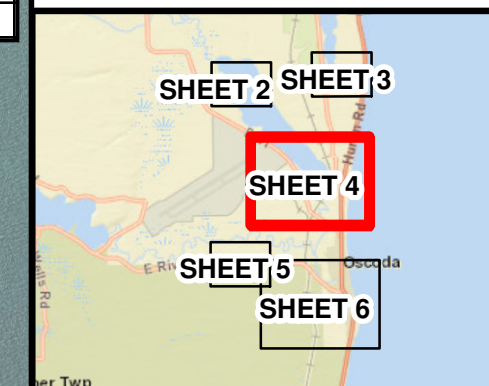

| RI-MW007 | | | | | | | |
|------------|------|-------|-------|------|------|---------|------------|
| 39 - 40 ft | | | | | | | |
| PFOA | PFOS | PFHxS | PFHxA | PFBS | PFNA | HFPO-DA | Total PFAS |
| 1.6 | ND | 3.3 | 1.7 | ND | ND | ND | 8.5 |

| RI-MW008 | | | | | | | |
|----------------|------|-------|-------|------|------|---------|------------|
| 18 - 19 ft | | | | | | | |
| PFOA | PFOS | PFHxS | PFHxA | PFBS | PFNA | HFPO-DA | Total PFAS |
| 4.7 | ND | 6.7 | 2.4 | ND | ND | ND | 16.6 |
| 27.5 - 28.5 ft | | | | | | | |
| PFOA | PFOS | PFHxS | PFHxA | PFBS | PFNA | HFPO-DA | Total PFAS |
| 1.9 | ND | 6.7 | 3.5 | ND | ND | ND | 16.0 |

| DEQ-LD-MW003 | | | | | | | |
|--------------|------|-------|-------|------|------|---------|------------|
| 10 - 15 ft | | | | | | | |
| PFOA | PFOS | PFHxS | PFHxA | PFBS | PFNA | HFPO-DA | Total PFAS |
| 17.2 | 3.8 | 11.1 | 7.8 | 7.4 | ND | ND | 61.0 |

| RI-MW032 | | | | | | | |
|------------|------|-------|-------|------|------|---------|------------|
| 18 - 23 ft | | | | | | | |
| PFOA | PFOS | PFHxS | PFHxA | PFBS | PFNA | HFPO-DA | Total PFAS |
| 22.9 | ND | 88.9 | 20.9 | 47.1 | ND | ND | 220.4 |
| 29 - 30 ft | | | | | | | |
| PFOA | PFOS | PFHxS | PFHxA | PFBS | PFNA | HFPO-DA | Total PFAS |
| 2.2 | ND | 2.1 | 1.5 | 16.9 | ND | ND | 30.3 |

| RI-MW033 | | | | | | | |
|----------------|------|-------|-------|------|------|---------|------------|
| 13 - 18 ft | | | | | | | |
| PFOA | PFOS | PFHxS | PFHxA | PFBS | PFNA | HFPO-DA | Total PFAS |
| 9.1 | 5.0 | 23.1 | 1.9 | 4.1 | ND | ND | 47.8 |
| 27.5 - 28.5 ft | | | | | | | |
| PFOA | PFOS | PFHxS | PFHxA | PFBS | PFNA | HFPO-DA | Total PFAS |
| ND | ND | 3.7 | ND | 1.6 | ND | ND | 9.5 |

| RI-MW035 | | | | | | | |
|------------|------|-------|-------|-------|------|---------|------------|
| 30 - 31 ft | | | | | | | |
| PFOA | PFOS | PFHxS | PFHxA | PFBS | PFNA | HFPO-DA | Total PFAS |
| 12.7 | ND | 20.8 | 17.5 | 114.0 | ND | ND | 202.4 |
| 49 - 50 ft | | | | | | | |
| PFOA | PFOS | PFHxS | PFHxA | PFBS | PFNA | HFPO-DA | Total PFAS |
| ND | ND | ND | 6.1 | ND | ND | ND | 16.1 |

| RI-MW034 | | | | | | | |
|---------------|------|-------|-------|------|------|---------|------------|
| 7.5 - 12.5 ft | | | | | | | |
| PFOA | PFOS | PFHxS | PFHxA | PFBS | PFNA | HFPO-DA | Total PFAS |
| ND | 1.7 | 1.8 | ND | 1.0 | ND | ND | 4.5 |

| RI-MW036 | | | | | | | |
|------------|------|-------|-------|------|------|---------|------------|
| 29 - 34 ft | | | | | | | |
| PFOA | PFOS | PFHxS | PFHxA | PFBS | PFNA | HFPO-DA | Total PFAS |
| ND | ND | ND | 1.6 | 1.8 | ND | ND | 7.0 |
| 45 - 46 ft | | | | | | | |
| PFOA | PFOS | PFHxS | PFHxA | PFBS | PFNA | HFPO-DA | Total PFAS |
| ND | ND | 2.3 | ND | 5.5 | ND | ND | 7.8 |

Legend

- GSU Monitoring Well
- Wurtsmith PFAS Groundwater Investigation Monitoring Well

| Well ID | |
|----------------------------|--------------|
| Well Screen Depth Interval | |
| Analyte | Total PFAS |
| Result (ppt) | Result (ppt) |

ND = non-detect
 Yellow highlight = Exceedance of Michigan Part 201 criteria
 * No results = Well not sampled

| DEQ-RR-MW004 | | | | | | | |
|--------------|------|-------|-------|------|------|---------|------------|
| 17 - 22 ft | | | | | | | |
| PFOA | PFOS | PFHxS | PFHxA | PFBS | PFNA | HFPO-DA | Total PFAS |
| 5.8 | 14.9 | 3.1 | 3.7 | 192 | ND | ND | 241.5 |

| DEQ-RR-MW007 | | | | | | | |
|--------------|------|-------|-------|------|------|---------|------------|
| 10 - 15 ft | | | | | | | |
| PFOA | PFOS | PFHxS | PFHxA | PFBS | PFNA | HFPO-DA | Total PFAS |
| ND | 33.3 | ND | ND | ND | ND | ND | 34.5 |

| DEQ-RR-MW008 | | | | | | | |
|--------------|------|-------|-------|------|------|---------|------------|
| 8 - 13 ft | | | | | | | |
| PFOA | PFOS | PFHxS | PFHxA | PFBS | PFNA | HFPO-DA | Total PFAS |
| 29.7 | 12.2 | 4.0 | 31.6 | 61.5 | 1.4 | ND | 182.7 |

| DEQ-RR-MW005 | | | | | | | |
|--------------|------|-------|-------|------|------|---------|------------|
| 13 - 18 ft | | | | | | | |
| PFOA | PFOS | PFHxS | PFHxA | PFBS | PFNA | HFPO-DA | Total PFAS |
| 2.3 | 15.0 | ND | 11.7 | 390 | ND | ND | 479.5 |

GSU YEAR 3 QUARTER 2
 GROUNDWATER SAMPLING
 JANUARY 2022
 SHEET 5 OF 6

OSCODA AREA
 IOSCO COUNTY,
 MICHIGAN

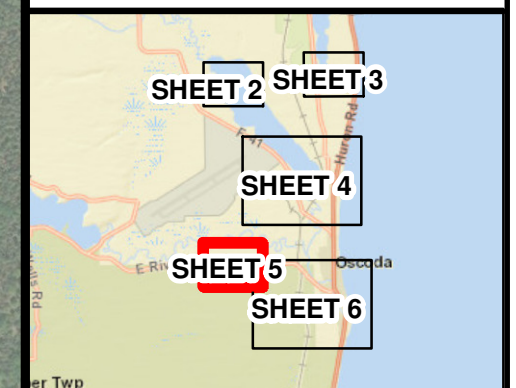
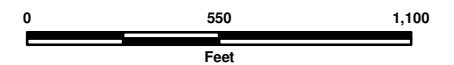

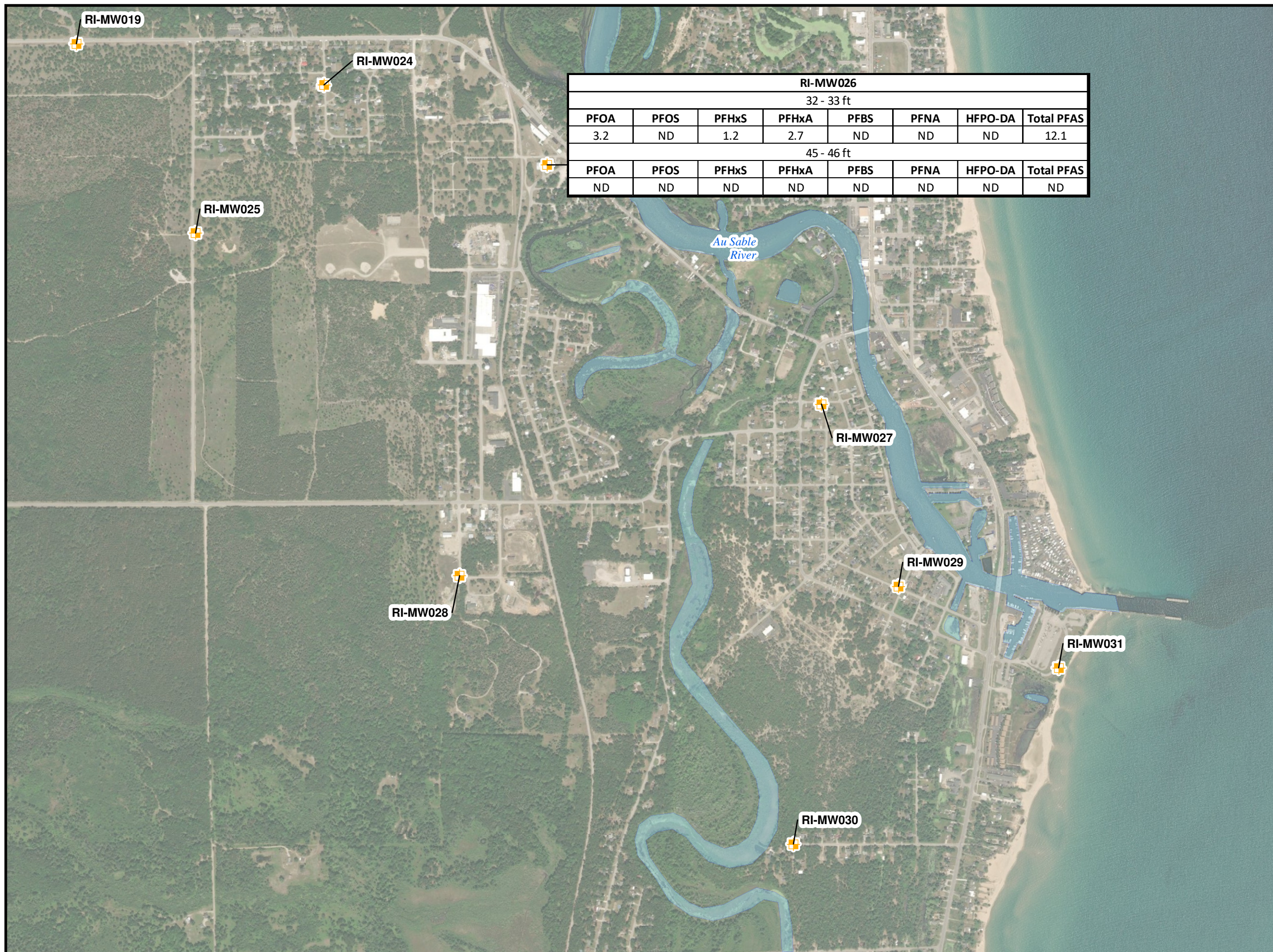

| RI-MW026 | | | | | | | |
|------------|------|-------|-------|------|------|---------|------------|
| 32 - 33 ft | | | | | | | |
| PFOA | PFOS | PFHxS | PFHxA | PFBS | PFNA | HFPO-DA | Total PFAS |
| 3.2 | ND | 1.2 | 2.7 | ND | ND | ND | 12.1 |
| 45 - 46 ft | | | | | | | |
| PFOA | PFOS | PFHxS | PFHxA | PFBS | PFNA | HFPO-DA | Total PFAS |
| ND | ND | ND | ND | ND | ND | ND | ND |

Legend

- GSU Monitoring Well
- Wurtsmith PFAS Groundwater Investigation Monitoring Well

| Well ID | |
|----------------------------|--------------|
| Well Screen Depth Interval | |
| Analyte | Total PFAS |
| Result (ppt) | Result (ppt) |

ND = non-detect
 Yellow highlight = Exceedance of Michigan Part 201 criteria
 * No results = Well not sampled

GSU YEAR 3 QUARTER 2
 GROUNDWATER SAMPLING
 JANUARY 2022
 SHEET 6 OF 6

OSCODA AREA
 IOSCO COUNTY,
 MICHIGAN

