

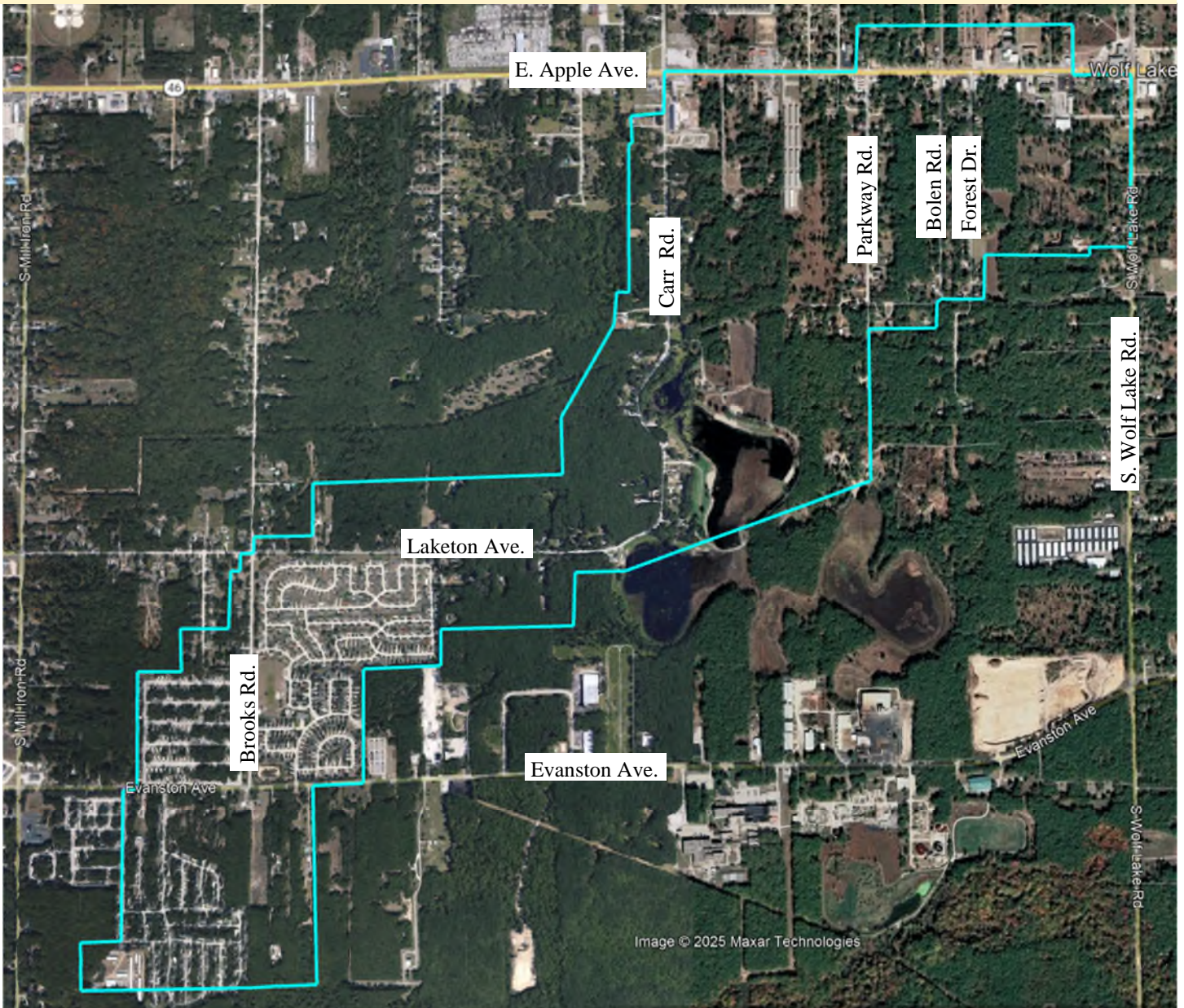

Brooks Road and Laketon Avenue MPART Area of Interest Residential Drinking Water Well Sample Area Map



 = EGLE Drinking Well Water Sampling Area

 Approx. 1/2 Mile



If you live within the bright-blue EGLE drinking water well sampling area and have not yet had your well sampled for PFAS by EGLE, please contact the EGLE project manager at 616-439-8019 or vanheestp@michigan.gov to request sampling. Thank you.