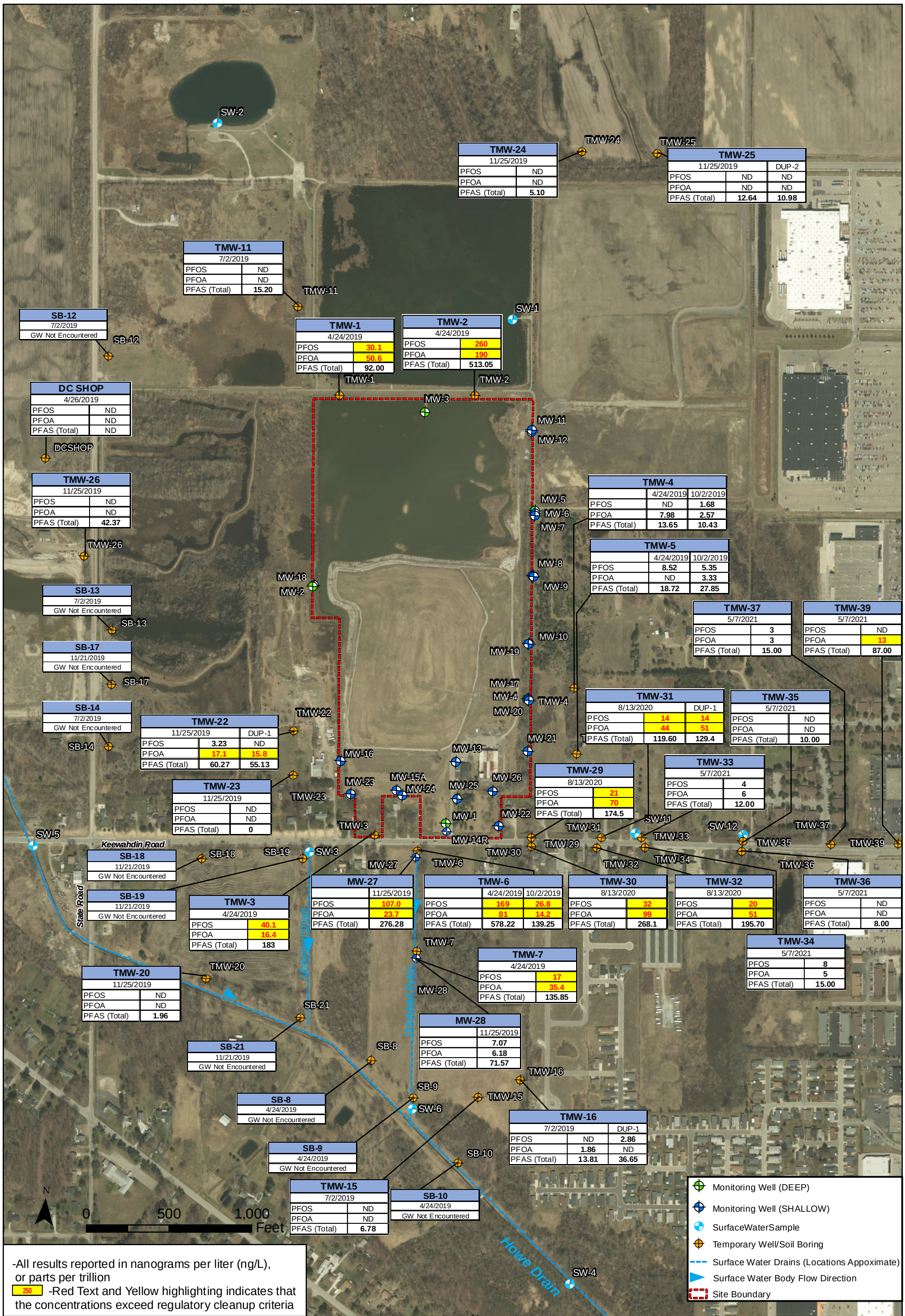

TMW-24	
11/25/2019	
PFOS	ND
PFOA	ND
PFAS (Total)	**5.10**

TMW-25		
11/25/2019		DUP-2
PFOS	ND	ND
PFOA	ND	ND
PFAS (Total)	**12.64**	**10.98**

TMW-11	
7/2/2019	
PFOS	ND
PFOA	ND
PFAS (Total)	**15.20**

SB-12
7/2/2019
GW Not Encountered

TMW-1	
4/24/2019	
PFOS	30.1
PFOA	50.6
PFAS (Total)	**92.00**

TMW-2	
4/24/2019	
PFOS	260
PFOA	190
PFAS (Total)	**513.05**

DC SHOP	
4/26/2019	
PFOS	ND
PFOA	ND
PFAS (Total)	ND

TMW-26	
11/25/2019	
PFOS	ND
PFOA	ND
PFAS (Total)	**42.37**

TMW-4		
	4/24/2019	10/2/2019
PFOS	ND	**1.68**
PFOA	**7.98**	**2.57**
PFAS (Total)	**13.65**	**10.43**

TMW-5		
	4/24/2019	10/2/2019
PFOS	**8.52**	**5.35**
PFOA	ND	**3.33**
PFAS (Total)	**18.72**	**27.85**

SB-13
7/2/2019
GW Not Encountered

TMW-37	
5/7/2021	
PFOS	**3**
PFOA	**3**
PFAS (Total)	**15.00**

TMW-39	
5/7/2021	
PFOS	ND
PFOA	13
PFAS (Total)	**87.00**

SB-17
11/21/2019
GW Not Encountered

TMW-31		
8/13/2020		DUP-1
PFOS	14	14
PFOA	44	51
PFAS (Total)	**119.60**	**129.4**

TMW-35	
5/7/2021	
PFOS	ND
PFOA	ND
PFAS (Total)	**10.00**

SB-14
7/2/2019
GW Not Encountered

TMW-22		
11/25/2019		DUP-1
PFOS	**3.23**	ND
PFOA	17.1	15.8
PFAS (Total)	**60.27**	**55.13**

TMW-29	
8/13/2020	
PFOS	21
PFOA	70
PFAS (Total)	**174.5**

TMW-33	
5/7/2021	
PFOS	**4**
PFOA	**6**
PFAS (Total)	**12.00**

TMW-23	
11/25/2019	
PFOS	ND
PFOA	ND
PFAS (Total)	**0**

SB-18
11/21/2019
GW Not Encountered

SB-19
11/21/2019
GW Not Encountered

TMW-3	
4/24/2019	
PFOS	40.1
PFOA	16.4
PFAS (Total)	**183**

MW-27	
	11/25/2019
PFOS	107.0
PFOA	23.7
PFAS (Total)	**276.28**

TMW-6		
	4/24/2019	10/2/2019
PFOS	169	26.8
PFOA	81	14.2
PFAS (Total)	**578.22**	**139.25**

TMW-30	
8/13/2020	
PFOS	32
PFOA	99
PFAS (Total)	**268.1**

TMW-32	
8/13/2020	
PFOS	20
PFOA	51
PFAS (Total)	**195.70**

TMW-36	
5/7/2021	
PFOS	ND
PFOA	ND
PFAS (Total)	**8.00**

TMW-7	
4/24/2019	
PFOS	17
PFOA	35.4
PFAS (Total)	**135.85**

TMW-34	
5/7/2021	
PFOS	**8**
PFOA	**5**
PFAS (Total)	**15.00**

TMW-20	
11/25/2019	
PFOS	ND
PFOA	ND
PFAS (Total)	**1.96**

MW-28	
	11/25/2019
PFOS	**7.07**
PFOA	**6.18**
PFAS (Total)	**71.57**

SB-21
11/21/2019
GW Not Encountered

SB-8
4/24/2019
GW Not Encountered

TMW-16		
7/2/2019		DUP-1
PFOS	ND	**2.86**
PFOA	**1.86**	ND
PFAS (Total)	**13.81**	**36.65**

SB-9
4/24/2019
GW Not Encountered

TMW-15	
7/2/2019	
PFOS	ND
PFOA	ND
PFAS (Total)	**6.78**

SB-10
4/24/2019
GW Not Encountered

-All results reported in nanograms per liter (ng/L), or parts per trillion

250 -Red Text and Yellow highlighting indicates that the concentrations exceed regulatory cleanup criteria

EGLE
FT. GRATIOT LANDFILL,
FORT GRATIOT TOWNSHIP,
MICHIGAN

OFF- SITE PFAS SAMPLING LOCATIONS AND RESULTS

FIGURE 7

Document Path: G:\Fort Gratiot Landfill\a_MXD_PDFs\2021\PFASResults_Jan2020_OffSite_2021Update_v2.mxd